THE BVRLINGTON MAGAZINE

Volume CXLIX
Numbers 1246–1257

January to December 2007

LONDON

THE BURLINGTON MAGAZINE PUBLICATIONS LTD

14–16 DUKE'S ROAD, LONDON WC1H 9SZ

Contents

Editorials

3 Sold down the river [deaccessioning]
75 The new Dresden
147 The betrayal of the British Council
223 A gilded legacy [Arts and public funding]
295 A desert folly [France and globalisation]
375 The William Morris Gallery
459 The Smithsonian's woes
527 Dumfries House
595 The Pompidou at thirty
671 Paul Mellon (1907–99)
747 Museums in Britain: bouquets and brickbats
819 Needed: A Controller of Inanimate People [Public sculpture]

Articles and Shorter Notice

JANUARY

4 Birds of a feather: the Medici 'Adoration' tondo in Washington
by J. Russell Sale

14 Bernardo Accolti, Raphael's 'Parnassus' and a new portrait by Andrea del Sarto
by Jonathan Unglaub

23 Baldovinetti's view without a room: E.M. Forster and Roger Fry
by Caroline Elam

32 Mantegna exhibitions in Italy
by Nicholas Penny

36 Bellini's birds: avifauna in the Frick 'St Francis'
by Norman Hammond

39 A reappraisal of Giannicola di Paolo's early career
by Sheri Francis Shaneyfelt

FEBRUARY

76 Rubens's 'Nymphs and satyrs' in the Prado: observations on its genesis and meaning
by Karolien de Clippel

82 The 'Calydonian boar hunt': a Rubens for the J. Paul Getty Museum
by Anne T. Woollett

85 'Others see it yet otherwise': *disegno* and *pictura* in a Flemish gallery interior
by Michael John Gorman and Alexander Marr

92 A newly discovered painting by Paulus Bor for the National Gallery of Canada, Ottawa
by Erika Dolphin

95 Text and image: how St Jerome sees the Trinity
by Maryan W. Ainsworth

96 A copperplate for Hieronymus Cock
by Christopher P. Heuer

99 Van Dyck, replicas and tracing
by Linda Bauer

101 Rubens's Whitehall ceiling
by Oliver Millar

104 The Rembrandt Year
by Christopher Brown

MARCH

148 Jan Siberechts in Henley-on-Thames
by Laura Wortley

158 Sir Thomas Lawrence's portraits for the County Building, Perth
by Hugh Belsey

165 'Val d'Aosta': John Brett and John Ruskin in the Alps, 1858
by Christopher Newall

173 A forgotten British constructivist group: the London branch of Groupe Espace, 1953–59
by Alan Fowler

180 An ambivalent image: Lely's double-portrait of Charles I and the Duke of York
by Frances Harris

182 Letters of introduction: the Duke of Richmond, Prince Lobkowicz and Canaletto
by Rosemary Baird

185 Raeburn revisited: the 'Skating minister'
by Duncan Thomson

190 'Antagonism to the Academy': a letter from Edward Burne-Jones to Edgar Boehm
by Mark Stocker

APRIL

224 Art collecting in Philip II's Spain: the role of Gonzalo de Liaño, king's dwarf and Gentleman of the Bedchamber: part II
by Salvador Salort Pons and Susanne Kubersky-Piredda

232 Succeeding Titian: Parrasio Micheli and Venetian painting at the court of Philip II
by Philip Cottrell and Rosemarie Mulcahy

246 From Madrid to Lisbon and Vienna: the journey of the celebrated paintings of Juan Tomás Enríquez de Cabrera, Almirante de Castilla
by Angela Delaforce

256 The Annibale Carracci exhibition in Bologna and Rome
by Aidan Weston-Lewis

261 A rediscovered Whistler: 'Violet and Blue: Among the Rollers'
by Margaret F. MacDonald

262 Tristan Tzara, René Gaffé and the Cabaret Voltaire
by Hellmut Wohl

MAY

296 Watteau's 'Shopsign': the long creation of a masterpiece
by Christoph Martin Vogtherr and Eva Wenders De Calisse

305 Fragonard in Naples: two rediscovered drawings
by Perrin Stein

309 The Salon des Refusés of 1863: a new view
by Juliet Wilson-Bareau

320 A view from below: a still life at the Salon des Refusés
by Lesley Stevenson

323 'Mon tableau de genre': Degas's 'Le Viol' and Gavarni's 'Lorette'
by Felix Kramer

326 Real light on Impressionism? An overlooked review from 1879
by Ed Lilley

JUNE

376 'The Story of Theodosius the Younger': a rediscovered tapestry set by Jacob Jordaens and his studio
by Koenraad Brosens

383 Chinoiserie at Buckingham Palace in the nineteenth century
by Christopher Maxwell

393 Kunstkammer objects in the age of the World Fairs: Charles Duron in 1867
by Olivier Gabet

400 Duveen and the decorators
by Nicholas Penny and Karen Serres

407 A fifteenth-century English alabaster altarpiece in the church of Saint-Martin, Gondreville, Picardie
by Isabelle Isnard

411 Filippo della Valle and 'le più belle statue': a new early work in bronze
by Jonathan Marsden

JULY

460 Reassessing the murals in the Chiostro degli Aranci
by Anne Leader

471 The donation of Antonio del Pollaiuolo's workshop to Salvestro del Pollaiuolo
by Louis Alexander Waldman

472 A drawing from the circle of Correggio in the Uffizi
by Mary Vaccaro

478 Gianlorenzo Bernini's third design for the east façade of the Louvre of 1665, drawn by Mattia de Rossi
by Michael Hall

483 'Come la carne al macello': butchering a Veronese
by Brendan Cassidy

485 The early history of Benedetto Gennari's 'Death of Cleopatra' at the Victoria Art Gallery, Bath
by Susan Steer

488 An unknown drawing by Domenico De Angelis for the Casino Borghese
by Antonello Cesareo

AUGUST

528 Gustave Moreau's 'Salome': the poetics and politics of history painting
by Peter Cooke

537 Notre-Dame de Paris: the apostles on the spire rediscovered
by Deirdre Westgate and Charanne Clarke

546 A missing Van Gogh unveiled
by Louis van Tilborgh and Meta Chavannes

551 'When the girls come out to play': Edouard Vuillard and Charles Hodge Mackie, a reattribution
by Belinda Thomson

SEPTEMBER

597 Josef Albers: painting in the light of glass
by Paul Overy

607 Pop in the Age of Boom: Richard Hamilton's 'Just what is it that makes today's homes so different, so appealing?'
by John-Paul Stonard

621 Abstraction as investigation: Robert Irwin's 'dot paintings'
by Christopher Bedford

629 Stuart Davis's 'Little giant still life' (1950) and the 'Champion' series
by Mariea Caudill Dennison

OCTOBER

672 'So good with the humbler persons': Stubbs as portraitist
by Judy Egerton

678 Pietro Bellotti in England and elsewhere
by Charles Beddington

685 John Constable and the Royal Hibernian Academy in 1834, with an unpublished letter to Martin Cregan
by Philip McEvansoneya

689 The London context and critical reception of Robert Bevan's 'The cab horse' (1910)
by Robert Upstone

694 'Powerful emotive agents': the association between Ben Nicholson and John Piper
by Frances Spalding

NOVEMBER

749 Works by Alessandro Turchi for Spain and an unexpected Velázquez connection
by Gabriele Finaldi

759 Caravaggio, the Confraternita della Misericordia and the original context of the Oratory of the Decollato in Valletta
by Keith Sciberras

767 Notes on a drawing by Pesellino
by Jean K. Cadogan

772 A new drawing by the young Raphael and its source in Donatello
by Carmen C. Bambach

779 A newly discovered print by Giulio Bonasone
by Mark McDonald

781 The early provenance of Ribera's 'Drunken Silenus'
by Aidan Weston-Lewis

785 French sources for Pompeo Batoni's 'Sacred Heart of Jesus' in the Jesuit Church in Rome
by Martha Mel Edmunds

DECEMBER

820 A rediscovered portrait of Benvenuto Cellini attributed to Francesco Ferrucci del Tadda and Cellini
by Louis Alexander Waldman

831 Gaspare Fantuzzi: a patron of sculpture in Renaissance Bologna
by Jeremy Warren

836 Harry Bates's 'Mors janua vitae'
by Joseph Sharples

844 Two Hercules sculptures by Cristoforo Solari
by Alison Luchs

847 'Image Doggs' at Hampton Court Palace
by Jonathan Marsden

853 A neglected monument to Sir John Finch in Padua
by Jean Wilson

856 Bartolini and Verrocchio: a newly discovered portrait
by Margreet Boomkamp

860 Eric Gill's 'Mankind' and the making of modern sculpture
by Ruth Cribb

Letters

42 Picasso in London
by James Beechey

Obituaries

330 Robert Rosenblum (1927–2006)

414 Dennis Farr (1929–2006)

414 Peter Thornton (1925–2007)

490 William Watson (1917–2007)

554 Oliver Millar (1923–2007)

554 Craig Hugh Smyth (1915–2006)

789 Donald Garstang (1946–2007)

Supplements

365 Recent acquisitions (1994–2007) of sculpture and decorative arts at The Frick Collection, New York

449 Recent acquisitions (2000–2006) of European sculpture and decorative arts at The Detroit Institute of Arts

661 Recent acquisitions (1990–2007) at the Barber Institute of Fine Arts, Birmingham

737 Acquisitions (1987–2007) at National Museums Liverpool

Contributors

AIKEMA, BERNARD: *Bk.Rev.*: Albrecht Dürer and the Venetian Renaissance (Katherine Crawford Luber), 268.
Exh.Rev.: Dürer e l'Italia, 648.
AINSWORTH, MARYAN W.: *SN*: Text and image: how St Jerome sees the Trinity, 95.
ALEXANDER, JULIA MARCIARI: *Bk.Rev.*: Fashion and Fancy: Dress and Meaning in Rembrandt's Paintings (Marieke de Winkel), 111.
ALOFSIN, ANTHONY: *Bk.Rev.*: Art, Design and Architecture in Central Europe 1890–1920 (Elizabeth Clegg), 421.
ANFAM, DAVID: *Exh.Revs.*: Klee and America, 214. The Modern West: American Landscapes, 1890–1950, 517. Comic Abstraction: Image-Breaking, Image-Making, 649. Richard Estes, 803.
ARMSTRONG, LILIAN: *Exh.Rev.*: Federico da Montefeltro and his Library, 582.

BAARSEN, REINIER: *Exh.Rev.*: Biedermeier: The Invention of Simplicity, 568.
BAIRD, ROSEMARY: *SN*: Letters of introduction: the Duke of Richmond, Prince Lobkowicz and Canaletto, 182.
BAKER, CHRISTOPHER: *Exh.Rev.*: 'My Highest Pleasures': William Hunter's Art Collection, 641.
BAMBACH, CARMEN C.: *SN*: A new drawing by the young Raphael and its source in Donatello, 772.
BAUER, LINDA: *SN*: Van Dyck, replicas and tracing, 99.
BEDDINGTON, CHARLES: *A*: Pietro Bellotti in England and elsewhere, 678.
BEDFORD, CHRISTOPHER: *A*: Abstraction as investigation: Robert Irwin's 'dot paintings', 621.
Exh.Revs.: The Uncertainty of Objects and Ideas. Recent Sculpture, 212. WACK! Art and the Feminist Revolution, 513. Evidence of Movement: Documenting Performance Art, 653. Francis Alÿs: Politics of Rehearsal, 888.
BEECHEY, JAMES: *Letter*: Picasso in London, 42.
Bk.Revs.: Edward Wadsworth: Form, Feeling and Calculation. The Complete Paintings and Drawings (Jonathan Black), 199. Visiting Picasso. The Notebooks and Letters of Roland Penrose (Elizabeth Cowling), 634.
Pubs.Rec.: E. McKnight Kauffer: a designer and his public (Mark Haworth-Booth), 200. Michael Wishart. The Last Works (Richard Cork), 200. Collection Art Contemporain (ed. Sohpie Duplaix), 636. Collection Art Moderne (ed. Brigitte Léal), 636. Where the Sea Meets the Land. Artists on the Coast in Nineteenth-Century Britain (Christiana Payne), 712. Lucian Freud (Catherine Lampert, Martin Gayford and Frank Paul), 713. Paul Henry. Paintings, Drawings, Illustrations (S.B. Kennedy), 713. 'Things of Beauty'. What Two Sisters did for Wales (ed. Oliver Fairclough), 713.
Exh.Revs.: Pallant House Gallery, Chichester, 117. Picasso und das Theatre/Picasso and the theatre, 279. From Victorian to Modern. Innovation and Tradition in the Work of Vanessa Bell, Gwen John and Laura Knight, 345. Keith Vaughan: Figure and Landscape, 345. WE the moderns: Gaudier-Brzeska and the birth of modern sculpture, 345. William Roberts: England at Play, 345. Jules Bastien-Lepage (1848–1884), 503. Keith Vaughan: Paintings and Drawings, 562. David Bomberg (1890–1957). Paintings and Works on Paper, 562. Derrick Greaves: From Kitchen-Sink to Shangri-La, 562. Euan Uglow. Paintings and Drawings from the Estate, 562. Euan Uglow, 562. In Celebration of David Bomberg 1890–1957, 562.
BELSEY, HUGH: *A*: Sir Thomas Lawrence's portraits for the County Building, Perth, 158.
Exh.Rev.: Paul Mellon's Legacy: A Passion for British Art: Masterpieces from the Yale Center for British Art, 714.
BENEDETTI, SERGIO: *Exh.Rev.*: The 'schola' of Caravaggio – Dipinti dalla Collezione Koelliker, 127.
BIKKER, JONATHAN: *Pubs.Rec.*: Hollandse Meesters. Catalogus van de Schilderijen van Hollandse Meesters: Zeventiende en Achttiende Eeuw. Museum Mayer van den Bergh, Collectie Smidt van Gelder Antwerpen (Sabine Craft-Giepmans), 114. Suermondt-Ludwig-Museum Aachen. Bestandskatalog der Gemäldegalerie Niederlande von 1550 bis 1800 (Thomas Fusenig and Christine Vogt), 114.
BINDMAN, DAVID: *Exh.Rev.*: Hogarth, 340.
BOLD, JOHN: *Bk.Rev.*: Inigo Jones's 'Roman Sketchbook' (Edward Chaney), 864.
BOOMKAMP, MARGREET: *SN*: Bartolini and Verrocchio: a newly discovered portrait, 856.
BOSTOCK, SOPHIE: *Exh.Rev.*: Domenico Tiepolo: A New Testament, 64.
BOSTRÖM, ANTONIA: *Exh.Rev.*: The Gates of Paradise. Lorenzo Ghiberti's Renaissance Masterpiece, 886.
BRADNOCK, LUCY: *Pub.Rec.*: L'Ordre Sauvage (Laurence Bertrand Dorléac), 339.
BRAY, XAVIER: *Exh.Rev.*: The Arts in Latin America 1492–1820, 807.
BREJON DE LAVERGNÉE, ARNAULD: *Bk.Rev.*: Bernini pittore. Dal disegno al 'maraviglioso composto' (Francesco Petrucci), 791.
BROCKINGTON, GRACE: *Exh.Rev.*: Walter Crane, 640.
BROOKS, JULIAN: *Bk.Rev.*: Dessins toscans XVIe–XVIIIe siècles, tome II – 1620–1800 (Catherine Monbeig-Goguel), 334.
BROSENS, KOENRAAD: *A*: 'The Story of Theodosius the Younger': a rediscovered tapestry set by Jacob Jordaens and his studio, 376.
BROWN, BEVERLY LOUISE: *Bk.Rev.*: Masters of Italian Baroque Painting: The Detroit Institute of Arts (Andria Derstine; R. Ward Bissell and Dwight Miller), 790.
BROWN, CHRISTOPHER: *SN*: The Rembrandt Year, 104.
BROWN, PATRICIA FORTINI: *Exh.Rev.*: Venice and the Islamic World, 828–1797, 574.
BUTLIN, MARTIN: *Pubs.Rec.*: Turner as Draughtsman (Andrew Wilton), 712. Turner in his time (Andrew Wilton), 714.
BUTTERFIELD, ANDREW: *Bk.Rev.*: Andrea del Verrocchio. Life and Work (Dario A. Covi), 44.
BUVELOT, QUENTIN: *Bk.Rev.*: Willem Drost (1633–1659): A Rembrandt Pupil in Amsterdam and Venice (Jonathan Bikker), 112.

CADOGAN, JEAN K.: *SN*: Notes on a drawing by Pesellino, 767.
CARDINAL, ROGER: *Exh.Rev.*: Dalí & Film, 561. Alberto Giacometti. Aufbruch zur Avantgarde, 647.
CARRIER, DAVID: *Bk.Rev.*: Eyesight Alone. Clement Greenberg's Modernism and the Bureaucratization of the Senses (Caroline A. Jones), 48.
Exh.Revs.: Plane Image: A Brice Marden Retrospective, 131. Sean Scully: Wall of Light, 131. The Geometry of Hope: Latin American Abstract Art from the Patricia Phelps de Cisneros Collection, 806.
CASSIDY, BRENDAN: *SN*: 'Come la carne al macello': butchering a Veronese, 483.
CAUDILL DENNISON, MARIEA: *SN*: Stuart Davis's 'Little giant still life' (1950) and the 'Champion' series, 629.
CESAREO, ANTONELLO: *SN*: An unknown drawing by Domenico De Angelis for the Casino Borghese, 488.
CHAVANNES, META, see TILBORGH, LOUIS VAN.
CHERRY, PETER: *Exh.Rev.*: Velázquez, 50.
CLARKE, CHARANNE, see WESTGATE, DEIRDRE.
CLEGG, ELIZABETH: *Exh.Rev.*: Léon Spilliaert: un esprit libre, 427.
CLIPPEL, KAROLIEN DE: *A*: Rubens's 'Nymphs and satyrs' in the Prado: observations on its genesis and meaning, 76.
CONLIN, JONATHAN: *Bk.Revs.*: School of Genius: a history of the Royal Academy of Arts (James Fenton), 194. Candidates for Fame: the Society of Artists of Great Britain, 1760–1791 (Matthew Hargraves), 194.
COOKE, LYNNE: *Exh.Revs.*: A Rose Has No Teeth: Bruce Nauman in the 1960s, 357. Gordon Matta-Clark: You Are the Measure, 515. Poiret, 584. Documenta 12, 726. Fake/Function. Thomas Schütte: Early Work, 875.
COOKE, PETER: *A*: Gustave Moreau's 'Salome': the poetics and politics of history painting, 528.
CORMACK, ROBIN: *Bk.Rev.*: Crusader Art in the Holy Land, from the Third Crusade to the Fall of Acre, 1187–1291 (Jaroslav Folda), 556.
Exh.Rev.: Holy image, Hallowed Ground: Icons from Sinai, 438.
CORNELIS, BART: *Pubs.Rec.*: De burger van Delft: een schilderij van Jan Steen (Frans Grijzenhout and Niek van Sas), 114. Pieter Lastman. In Rembrandts Schatten? (ed. Martina Sitt), 115.
Exh.Rev.: Vom Adel der Malerei: Holland um 1700, 351.
COTTRELL, PHILIP and MULCAHY, ROSEMARIE: *A*: Succeeding Titian: Parrasio Micheli and Venetian painting at the court of Philip II, 232.
COWLING, ELIZABETH: *Bk.Rev.*: Picasso's Collection of African and Oceanic Art: Masters of Metamorphosis (Peter Stepan), 422.
CRAFT, CATHERINE: *Exh.Rev.*: Jasper Johns: An Allegory of Painting, 1955–1965, 430.
CRIBB, RUTH: *SN*: Eric Gill's 'Mankind' and the making of modern sculpture, 860.

DABELL, FRANK: *Exh.Revs.*: Piero della Francesca e le corti italiane, 579. Cosmè Tura e Francesco del Cossa. L'arte a Ferrara nell'età di Borso d'Este, 878.
DANZIGER, ELON: *Exh.Rev.*: The Greek and Roman Galleries at the Metropolitan Museum of Art, New York, 884.
DARLEY, GILLIAN: *Bk.Rev.*: The Riverside Gardens of Thomas More's London (C. Paul Christianson), 270.
DAWSON, AILEEN: *Pubs.Rec.*: Il Vetro in Europa, Oggetti, Artisti e Manufatture dal 1400 al 1930 (Silvia Ciappi), 423.
DELAFORCE, ANGELA: *A*: From Madrid to Lisbon and Vienna: the journey of the celebrated paintings of Juan Tomás Enríquez de Cabrera, Almirante de Castilla, 246.
Bk.Rev.: Catalogues de la Collection d'Estampes de Jean V, Roi de Portugal (Pierre-Jean, French collector and art critic, 1694–1774 Mariette), 497.
DERSTINE, ANDRIA: *Exh.Rev.*: Canaletto in England: A Venetian Artist Abroad, 1746–1755, 116.
DOLPHIN, ERIKA: *A*: A newly discovered painting by Paulus Bor for the National Gallery of Canada, Ottawa, 92.
DRAPER, JAMES DAVID: *Bk.Rev.*: Tommaso e Luigi Saulini. Incisori di cammei nella Roma dell'Ottocento (Micaela Dickmann de Petra and Francesca Barberini), 419.

EDMUNDS, MARTHA MEI: *SN*: French sources for Pompeo Batoni's 'Sacred Heart of Jesus' in the Jesuit Church in Rome, 785.
EGERTON, JUDY: *A*: 'So good with the humbler persons': Stubbs as portraitist, 672.
EICHE, SABINE: *Bk.Rev.*: Der Palazzo Ducale in Urbino unter den Montefeltro (1376–1508). Neue Forschungen zur Bau- und Ausstattungsgeschichte (Janez Höfler), 491.
ELAM, CAROLINE: *A*: Baldovinetti's view without a room: E.M. Forster and Roger Fry, 23.
ELLIOT, PATRICK: *Exh.Rev.*: Moore and Mythology, 501.

ELLIOTT, PATRICK: *Bk.Rev.*: The Sculpture of Reg Butler (Margaret Garlake), 635.
Exh.Rev.: Henry Moore: War and Utility, 202.
EVANS, MARK: *Exh.Revs.*: Hans Holbein the Younger: The Basel Years 1515–1532, 58. Holbein in England, 58.

FAROULT, GUILLAUME: *Bk.Rev.*: Noël-Nicolas Coypel (1690–1734) (Jerome Delaplanche), 558.
FEATHER, JESSICA: *Exh.Rev.*: Peter DeWint 1784–1849: 'For the common observer of life and nature', 566.
FERGONZI, FLAVIO: *Exh.Rev.*: Rosso. La forma instabile, 880.
FILEDT KOK, JAN PIET: *Exh.Rev.*: Prayers and Portraits: Unfolding the Netherlandish diptych, 121.
FINALDI, GABRIELE: *A*: Works by Alessandro Turchi for Spain and an unexpected Velázquez connection, 749.
FOWLER, ALAN: *A*: A forgotten British constructivist group: the London branch of Groupe Espace, 1953–59, 173.
FOX, CELINA: *Bk.Revs.*: The Nation's Mantelpiece. A History of the National Gallery (Jonathan Conlin), 559. Mellon: An American Life (David Cannadine), 704.
FRANKLIN, DAVID: *Bk.Rev.*: Parmigianino (David Ekserdjian), 493.

GABET, OLIVIER: *A*: Kunstkammer objects in the age of the World Fairs: Charles Duron in 1867, 393.
GASH, JOHN: *Exh.Rev.*: Caravaggio: Auf den Spuren eines Genies, 124.
GIBBS, ROBERT: *Bk.Rev.*: Malerei der Gotik: Fixpunkte und Ausblicke, Vol.I: Malerei der Gotik in Mitteleuropa; Vol.II: Malerei in Süd- und Westeuropa; Studien zum Herrscherporträt (Gerhard Schmidt), 109.
GLENDINNING, NIGEL: *Bk.Revs.*: Goya y el Palacio de Sobradiel (Santiago Alcolea i Blanch), 792. Las pinturas de San Antonio de la Florida de Goya (Gonzalo M. Borrás Gualís), 792. La duquesa de Alba, 'musa' de Goya. El mito y la historia (Manuela Mena Marqués and Gudrun Mühle-Maurer), 792.
GODDARD, LINDA: *Exh.Rev.*: Il Simbolismo: Da Moreau a Gauguin a Klimt, 581.
GODFREY, TONY: *Exh.Rev.*: Münster Skulptur Projekte 2007, 644.
GOLAN, ROMY: *Exh.Rev.*: Surrealism and Beyond, 804.
GORMAN, MICHAEL JOHN and MARR, ALEXANDER: *A*: 'Others see it yet otherwise': *disegno* and *pictura* in a Flemish gallery interior, 85.
GRANT, SIMON: *Exh.Rev.*: Vija Celmins, Dessins/Drawings, 63.
GREEN, RICHARD: *Bk.Revs.*: Cotman in the North: Watercolours of Durham and Yorkshire (David Hill), 196. Letters of Uvedale Price (Charles Watkins and Ben Cowell), 708. The public art museum in nineteenth century Britain: The development of the National Gallery (Christopher Whitehead), 793.
Exh.Revs.: Ecorchés and anatomical drawings by Charles Landseer R.A. (1799–1878), 717. The body politic: Anatomical drawings by Benjamin Robert Haydon, 717.
GRIEVE, ALASTAIR: *Exh.Rev.*: Kenneth Martin & Mary Martin: Constructed Works, 722.

HALDANE, JOHN: *Bk.Rev.*: Modern Sculpture Reader (eds. Jon Wood, David Hulks and Alex Potts), 868.
Exh.Rev.: Richard Long. Walking and Marking, 723.
HALL, MICHAEL: *SN*: Gianlorenzo Bernini's third design for the east façade of the Louvre of 1665, drawn by Mattia de Rossi, 478.
HAMMOND, NORMAN: *SN*: Bellini's birds: avifauna in the Frick 'St Francis', 36.
HARDY, PAT: *Exh.Rev.*: William Powell Frith: Painting the Victorian Age, 201.
HARRIS, FRANCES: *SN*: An ambivalent image: Lely's double-portrait of Charles I and the Duke of York, 180.
HARROD, TANYA: *Exh.Rev.*: Surreal Things. Surrealism and Design, 425.
HARTOP, CHRISTOPHER: *Bk.Rev.*: Beyond the Maker's Mark: Paul de Lamerie Silver in the Cahn Collection (Ellenor M. Alcorn), 419.
HAUPTMAN, WILLIAM: *Exh.Rev.*: Angelika Kauffmann: Ein Weibe von ungeheurem Talent, 729.
HEMSOLL, DAVID: *Bk.Rev.*: Palladio's Venice. Architecture and Society in a Renaissance Republic (Tracy E. Cooper), 494.
Exh.Rev.: Michelangelo e il disegno di architettura, 206.
HERRMANN, DANIEL: *Bk.Rev.*: Eduardo Chillida. Catalogue Raisonné of the Original Prints (Martin van der Koelen), 867.
Pub.Rec.: Hartung: 10 Perspectives (ed. Anne Pontégnie), 636.
HESELTINE, MICHAEL: *Pub.Rec.*: The Wood Engravings of Agnes Miller Parker (Ian Rogerson), 199.
HEUER, CHRISTOPHER P.: *SN*: A copperplate for Hieronymus Cock, 96.
HILLS, PAUL: *Exh.Rev.*: Tintoretto, 352.
HOISINGTON, RENA M.: *Bk.Rev.*: Dictionary of pastellists before 1800 (Neil Jeffares), 336.
HOPE, CHARLES: *Bk.Revs.*: Titian and Tragic Painting. Aristotle's Poetics and the Rise of the Modern Artist (Thomas Puttfarken), 557. The Poetics of Titian's Religious Paintings (Una Roman D'Elia), 557.
HOUSE, JOHN: *Bk.Revs.*: Matisse–Derain: La Vérité du fauvisme, Matisse–Derain: Collioure 1905, un été fauve, Matisse and the Subject of Modernism (Rémi Labrusse and Jacqueline Munck), 337. Matisse–Derain: Collioure 1905, un été fauve (eds. Joséphine Matamoros and Dominique Szymusiak), 337. Matisse and the Subject of Modernism (Alison Wright), 337.
Exh.Rev.: The Unknown Monet: Pastels and Drawings, 341.
HOWARD, DEBORAH: *Bk.Rev.*: Interpreting the Renaissance: Princes, Cities, Architects (Manfredo Tafuri), 269.
HOWELL, PETER: *Bk.Rev.*: Sir Ninian Comper: an Introduction to His Life and Work, with Complete Gazetteer (Anthony Symondson and Stephen Arthur Bucknall), 270.
HUYS JANSSEN, PAUL: *Bk.Rev.*: Hieronymus Bosch (Larry Silver), 110.

ISNARD, ISABELLE: *SN*: A fifteenth-century English alabaster altarpiece in the church of Saint-Martin, Gondreville, Picardie, 407.

JACQUOT, DOMINIQUE: *Exh.Rev.*: Charles Mellin. Un Lorrain entre Rome et Naples, 725.
JAMES, MERLIN: *Bk.Revs.*: Armando Reverón (John Elderfield; Luis Pérez-Oramas and Nora Lawrence), 633. Peter Lanyon: Modernism and the Land (Andrew Causey), 711.
Pubs.Rec.: Ivon Hitchens (Peter Khoroche), 713. Paul Nash and John Nash. Design (Peyton Skipwith and Brian Webb), 713. The Camden Town Group. Representation of Class and Gender in Paintings of London Interiors (Valerie Webb), 713.
Exh.Rev.: Balthus: Time Suspended, 801.
JANSEN, GUIDO: *Exh.Rev.*: Nicolaes Berchem: In the Light of Italy, 354.
JENKINS, SUSAN: *Exh.Rev.*: Lady Mary Wortley Montagu: An Extraordinary 18th Century Woman, 502.
JERVIS, SIMON: *Bk.Rev.*: Japanese Export Lacquer 1580–1850 (Oliver Impey and Christiaan Jörg), 417.
Pubs.Rec.: Furniture in Holland's Golden Age (Reinier Baarsen), 424. Het Utrechtse huis. De verzamelingen van het Centraal Museum Utrecht (Reinier Baarsen, Dirk Jan Biemond, Paul van Duin and Anne-Sophie van Leeuwen), 424.
JONG, JAN DE: *Bk.Rev.*: Art and Culture at the Sistine Court. Platina's 'Life of Sixtus IV' and the Frescoes of the Hospital of Santo Spirito (Eunice D. Howe), 44.
JOPEK, NORBERT: *Exh.Rev.*: Conrat Meit: Bildhauer der Renaissance, 349.
JOWELL, FRANCES SUZMAN: *Exh.Rev.*: La Collection La Caze: chefs d'œuvre des peintures des XVIIe et XVIIIe siècles, 799.

KENDALL, RICHARD: *Exh.Revs.*: Monet in Normandy, 132. Claude Monet (1840–1926) – A Tribute to Daniel Wildenstein and Katia Granoff, 510.
KERR, ROSE: *Bk.Revs.*: The Formation of Chinese Civilization. An Archaeological Perspective (ed. Sarah Allan), 331. Chinese Sculpture. A Great Tradition (Ann Paludan), 416.
KIDSON, ALEX: *Bk.Rev.*: Sir Thomas Lawrence (Michael Levey), 196.
KIDSON, PETER: *Bk.Rev.*: The Formation of English Gothic: Architecture and Identity (Peter Draper), 192.
KIERKUC-BIELINSKI, JERZY: *Pubs.Rec.*: Early Polish Modern Art. Unity in Multiplicity (Marek Bartelik), 339. The Impossible Theatre. Performativity in the Works of Pawel Althamer, Tadeusz Kantor, Katarzyna Kozyra, Robert Kusmirowski and Artur Zmijewski (Hanna Wroblewska and Sabine Folie), 339.
KRÄMER, FELIX: *SN*: 'Mon tableau de genre': Degas's 'Le Viol' and Gavarni's 'Lorette', 323.
KUBERSKY-PIREDDA, SUSANNE, see SALORT PONS, SALVADOR.
KURCHANOVA, NATASHA: *Bk.Rev.*: Gegen Kandinsky/Against Kandinsky (Margarita Tupitsyn), 631.

LANGDON, HELEN: *Bk.Rev.*: Il Giovane Caravaggio in Lombardia (Giacomo Berra), 332.
Exh.Rev.: Orangerie, 1934: Les 'Peintres de la Réalité', 277.
LANGMUIR, ERIKA: *Exh.Rev.*: The Changing Face of Childhood. British Children's Portraits and their Influence in Europe, 718.
LAWRENCE, JAMES: *Exh.Revs.*: Lucio Fontana: Venice/New York, 65. Hiroshi Sugimoto, 135. Jeff Wall, 512. Richard Serra Sculpture: Forty Years, 586. Frank Stella: Painting into Architecture, 651.
LEADER, ANNE: *A*: Reassessing the murals in the Chiostro degli Aranci, 460.
LEVEY, MICHAEL: *Exh.Revs.*: Citizens and Kings: Portraits in the Age of Revolution, 1760–1830, 272. Dutch Portraits: The Age of Rembrandt and Frans Hals, 637.
LIEDTKE, WALTER: *Exh.Rev.*: Jan van der Heyden 1637–1712, 119.
LILLEY, ED: *SN*: Real light on Impressionism? An overlooked review from 1879, 326.
Pub.Rec.: Manet and the Execution of Maximilian (John Elderfield), 338.
LILLIE, AMANDA: *Exh.Rev.*: Michelangelo architetto a San Lorenzo: Quattro problemi aperti, 882.
LLOYD, CHRISTOPHER: *Bk.Rev.*: Nineteenth-Century Art in the Norton Simon Museum. Volume I (Richard R. Brettell and Stephen F. Eisenman), 336.
Pub.Rec.: Discovering Impressionism. The Life of Paul Durand-Ruel (Pierre Assouline), 49.
Exh.Rev.: Renoir Landscapes 1865–1883, 343.
LLOYD, JILL: *Exh.Rev.*: Baselitz, 872. Georg Baselitz: Heroes and Remix, 872.
LUCHS, ALISON: *SN*: Two Hercules sculptures by Cristoforo Solari, 844.

MACADAM, ALTA: *Exh.Rev.*: Cézanne a Firenze (due collezionisti e la mostra dell'Impressionismo del 1910), 508.
MACDONALD, MARGARET F.: *SN*: A rediscovered Whistler: 'Violet and Blue: Among the Rollers', 261.
MALGOUYRES, PHILIPPE: *Bk.Rev.*: Pietro Bernini (1562–1629) (Hans-Ulrich Kessler), 495.
MANSOUR, OPHER: *Bk.Rev.*: Hope and Healing: Painting in Italy in a time of Plague 1500–1800 (eds. Franco Mormando, Gauvin Alexander Bailey, Pamela M. Jones and Thomas W. Worcester), 556.
MARCIARI, JOHN: *Exh.Rev.*: Guercino: Mind to Paper, 276.
MARINI, GIORGIO: *Exh.Rev.*: Italian Prints 1875–1975, 565.

MARR, ALEXANDER, see GORMAN, MICHAEL JOHN.
MARSDEN, JONATHAN: *SN*: Filippo della Valle and 'le più belle statue': a new early work in bronze, 411. 'Image Doggs' at Hampton Court Palace, 847.
MARTINEAU, JANE: *Pubs.Rec.*: Ancient churches of Rome from the fourth to the seventh century (Hugo Bradenburg), 794. L'abbazia dementicata: La Santissima Trinità sul Gargano tra Normanni e Svevi (Sabina Fulloni), 794. The influence of Pre-Raphaelitism on 'Fin de siècle' Italy: Art, Beauty, and Culture (Giuliana Pieri), 794.
MAXWELL, CHRISTOPHER: *A*: Chinoiserie at Buckingham Palace in the nineteenth century, 383.
MCBURNEY, HENRIETTA: *Pub.Rec.*: The Parrot in Art: From Dürer to Elizabeth Butterworth (Richard Verdi), 560.
MCCULLY, MARILYN: *Exh.Rev.*: André Derain, 126.
MCDONALD, MARK: *SN*: A newly discovered print by Giulio Bonasone, 779.
Exh.Rev.: Dibujos Españoles en la Hispanic Society of America. Del siglo de oro a Goya, 205.
MCEVANSONEYA, PHILIP: *A*: John Constable and the Royal Hibernian Academy in 1834, with an unpublished letter to Martin Cregan, 685.
MEIJER, FRED G.: *Exh.Rev.*: The Temptations of Flora: Jan van Huysum (1682–1749), 134.
MESSINA, MARIA GRAZIA: *Exh.Rev.*: Giorgio de Chirico, 435.
MIELE, CHRIS: *Bk.Rev.*: William Kent. Architect, Designer, Opportunist (Timothy Mowl), 193.
MILLAR, OLIVER: *SN*: Rubens's Whitehall ceiling, 101.
MOORE, ANDREW: *Bk.Rev.*: Noble Households: Eighteenth-Century Inventories of Great English Houses. A Tribute to John Cornforth (ed. Tessa Murdoch), 418.
MOSTYN-OWEN, WILLIAM: *Bk.Revs.*: Peinture italienne: musée du Petit Palais Avignon (Michel Laclotte and Esther Moench), 333. The Buildings of England: Shropshire (John Newman and Nikolaus Pevsner), 705.
Pub.Rec.: Letters from Oxford: Hugh Trevor-Roper to Bernard Berenson (ed. Richard Davenport-Hines), 115.
MULCAHY, ROSEMARIE: *Pub.Rec.*: The Seventh Window (ed. Wim de Groot), 794.
See also COTTRELL, PHILIP.

NEVOLA, FABRIZIO: *Exh.Rev.*: At Home in Renaissance Italy, 56.
NEWALL, CHRISTOPHER: *A*: 'Val d'Aosta': John Brett and John Ruskin in the Alps, 1858, 165.
Bk.Revs.: Time Present and Time Past – The Art of John Everett Millais (Paul Barlow), 198. The Last Ruskinians: Charles Eliot Norton, Charles Herbert Moore, and their Circle (Theodore E. Stebbins, Jr. and Virginia Anderson), 709.

OAKDEN, HELEN: *Pubs.Rec.*: Bernini: Genius of the Baroque (Charles Avery), 499. Roma Barocca: Bernini, Borromini, Pietro da Cortona (eds. Marcello Fagiolo and Paolo Portoghesi), 499. The English House: 1000 Years of Domestic Architecture (John Steel and Michael Wright), 499.
ORMOND, LEONÉE: *Bk.Rev.*: Consuming Keats: Nineteenth Century Representations in Art and Literature (Sarah Wootton), 197.
OVERY, PAUL: *A*: Josef Albers: painting in the light of glass, 597.
Bk.Rev.: Josef Albers – Formulation: Articulation (T. G. Rosenthal and Josef Albers), 271.

PENNY, NICHOLAS: *SN*: Mantegna e Padova 1445–1460, 32.
Exh.Rev.: The Art of Italy in the Royal Collection: Renaissance and Baroque, 795.
PENNY, NICHOLAS and SERRES, KAREN: *A*: Duveen and the decorators, 400.
PIJL, LUUK: *Bk.Rev.*: Philips Wouwerman. The Horse Painter of the Golden Age (Birgit Schumacher), 113.
POULET, ANNE L.: *Bk.Rev.*: Houdon 1741–1828. Statues, portraits sculptés (Guilhem Scherf), 865.

RADFORD, ROBERT: *Pub.Rec.*: Giorgio de Chirico: Disegno. Opere della Fondazione Giorgio e Isa de Chirico (Jole de Sanna), 49.
RAINBIRD, SEAN: *Exh.Rev.*: Max Beckmann. Exile in Amsterdam, 728.
RAY, ANTHONY: *Bk.Rev.*: Maioliche Ispano-moresche a Firenze nel Rinascimento (Marco Spallanzani), 416.
REITSMA, ELLA: *Bk.Rev.*: The Paper Museum of Cassiano dal Pozzo. Series B: Natural History, Part II. Fungi (David Freedberg and David Pegler), 496.
RENGER, KONRAD: *Bk.Rev.*: The young gentry at play. Northern Netherlandish scenes of merry companies 1610–1645 (Elmer Kolfin), 112.
RHODES, COLIN: *Bk.Rev.*: Franz Marc. The Retrospective (eds. Annegret Hoberg and Helmut Friedel), 632.
ROBERTSON, IAN: *Pub.Rec.*: The Invention of Spain: Cultural relations between Britain and Spain, 1770–1870 (David Howarth), 560.
ROSENTHAL, MICHAEL: *Exh.Rev.*: Australian Impressionism, 440.
RUSSELL, SUSAN: *Exh.Rev.*: Het zuiden tegemoet. De landschappen van Herman van Swanevelt 1603–1655, 507.
RYLANDS, PHILIP: *Exh.Revs.*: I Macchiaioli: Sentimento del vero, 432. Silvestro Lega, i Macchiaioli e il Quattrocento, 432.

SAEHRENDT, CHRISTIAN: *Exh.Revs.*: Das Leben, 572. Ernst Ludwig Kirchner. Die Deutschlandreise 1925/26, 572. Expressionismus aus den Bergen, Kirchner, Bauknecht, Wiegers und die Gruppe Rot-Blau, 572.
SALE, J. RUSSELL: *A*: Birds of a feather: the Medici 'Adoration' tondo in Washington, 4.
SALORT PONS, SALVADOR: *Bk.Rev.*: Philip II of Spain. Patron of the Arts (Rosemarie Mulcahy), 790.
SALORT PONS, SALVADOR and KUBERSKY-PIREDDA, SUSANNE: *A*: Art collecting in Philip II's Spain: the role of Gonzalo de Liaño, king's dwarf and Gentleman of the Bedchamber: part II, 224.
SAVAGE, NICK: *Pub.Rec.*: Drawing from the Past: William Weddell and the Transformation of Newby Hall (eds. Corinne Miller and Sylvia Thomas), 712.
SCHOFIELD, RICHARD: *Bk.Rev.*: The Paper Museum of Cassiano dal Pozzo. Ancient Roman Topography and Architecture (Ian Campbell; Lynda Fairbairn; David Hemsoll; Arnold Nesselrath and Johannes Röll), 47.
SCHOLTEN, FRITS: *Bk.Revs.*: François du Quesnoy (Marion Boudon Machuel), 862. François Duquesnoy and the Greek Ideal (Estelle Lingo), 862.
Exh.Rev.: Georg Petel, Bildhauer im Dreissigjährigen Krieg, 570.
SCHRODER, TIMOTHY: *Exh.Rev.*: Britannia & Muscovy: English Silver at the Court of the Tsars , 55.
SCIBERRAS, KEITH: *A*: Caravaggio, the Confraternita della Misericordia and the original context of the Oratory of the Decollato in Valletta, 759.
SCOTT, JONATHAN: *Bk.Rev.*: Fabricating the Antique (Viccy Coltman), 707.
SERRES, KAREN, see PENNY, NICHOLAS.
SHANEYFELT, SHERI FRANCIS: *SN*: A reappraisal of Giannicola di Paolo's early career, 39.
SHARPLES, JOSEPH: *A*: Harry Bates's 'Mors janua vitae', 836.
SHONE, RICHARD: *Pubs.Rec.*: Alastair Morton 1910–1963 (Richard Calvocoressi), 200. Bill Woodrow. Sculptures (Bill Woodrow and Richard Deacon), 200. Bryan Ingham 1936–1997: Paintings and Sculpture (William Packer), 200. Cameron, Fenton and Others (Tim Warner-Johnson and Pam Roberts), 200. Celia Paul. Where I am now (Michael Podro), 200. David Bomberg. Spirit in the Mass (Richard Cork), 200. Fiona Rae. You are the Young and the Hopeless (Dave Hickey), 200. Ian Davenport. Ovals Arches Lines (Charlotte Mullins), 200. Len Tabner (Jenny Pery and John Russell Taylor), 200. Lisa Milroy (Eckhard Schneider), 200. London. An Architectural History (Anthony Sutcliffe), 200. Robert Medley: a centenary tribute (John Berger *et al.*), 200.
Exh.Revs.: Form and Color. Joseph Albers. Donald Judd, 210. Glitter and Doom. German Portraits from the 1920s, 210. Manet And The Execution Of Maximilian, 210. Picasso and American Art, 210. Private Treasures. Four Centuries of European Master Drawings, 210. Sargent's Venice, 210. Spanish Painting from El Greco to Picasso. Time, Truth, and History, 210.
SHORT, CHRISTOPHER: *Pub.Rec.*: Gustav Klimt. Drawings and Watercolours (Rainer Metzger), 339.
SILBERMAN, ROBERT: *Exh.Rev.*: Kara Walker: My Complement, My Enemy, My Oppressor, My Love, 437.
SIMPSON, MARC: *Bk.Rev.*: John Singer Sargent: Figures and Lanscapes, 1874–1882 (Richard Ormond and Elaine Kilmurray), 710.
SLOAN, RACHEL: *Exh.Revs.*: Maurice Denis, 137. Cézanne to Picasso: Ambroise Vollard, Patron of the Avant-Garde, 642.
SOIKA, AYA: *Pub.Rec.*: Ernst Ludwig Kirchner. Das fotografische Werk (ed. Roland Scotti), 560.
SPALDING, FRANCES: *A*: 'Powerful emotive agents': the association between Ben Nicholson and John Piper, 694.
Exh.Rev.: Prunella Clough, 500.
SPARTI, DONATELLA LIVIA: *Bk.Rev.*: Il diario del viaggio in Spagna del Cardinal Francesco Barberini scritto da Cassiano dal Pozzo (Alessandra Anselmi), 46.
STANDRING, TIMOTHY J.: *Exh.Rev.*: Claude Lorrain: the Painter as Draftsman. Drawings from the British Museum, 356.
STEER, SUSAN: *SN*: The early history of Benedetto Gennari's 'Death of Cleopatra' at the Victoria Art Gallery, Bath, 485.
STEIN, PERRIN: *A*: Fragonard in Naples: two rediscovered drawings, 305.
STEMP, RICHARD: *Bk.Rev.*: Carlo Crivelli (Ronald Lightbown), 331.
STEVENSON, LESLEY: *SN*: A view from below: a still life at the Salon des Refusés, 320.
STOCKER, MARK: *SN*: 'Antagonism to the Academy': a letter from Edward Burne-Jones to Edgar Boehm, 190.
Bk.Rev.: Alfred Gilbert's Aestheticism: Gilbert Amongst Whistler, Wilde, Leighton, Pater and Burne-Jones (Jason Edwards), 866.
Exh.Rev.: Bertram Mackennal, 889.
STONARD, JOHN-PAUL: *A*: Pop in the Age of Boom: Richard Hamilton's 'Just what is it that makes today's homes so different, so appealing?', 607.
Pubs.Rec.: Kunstgeschichte im Nationalsozialismus. Beiträge zur Geschichte einer Wissenschaft zwischen 1930 und 1950 (eds. Nikola Doll, Christian Fuhrmeister and Michael H. Sprenger), 49. Felix Nussbaum und die Moderne (ed. Georg Heuberger), 115. From Caspar David Friedrich to Gerhard Richter (Ulrich Bischoff, Elisabeth Hipp and Jeanne Anne Nugent), 115. Hans Haacke, for real. Works 1959–2006 (eds. Matthias Flügge and Robert Fleck), 115. John Anthony Thwaites und die Kunstkritik der fünfziger Jahre (Beate Eickhoff), 115. Joseph Beuys in der Sammlung der Mumok/Joseph Beuys In the Mumok Collection (Wolfgang Dreschler and Doris Leutgeb), 115. Neo Rauch. Neue Rollen. Paintings 1993–2006 (ed. Holger Broeker), 115. New German Painting Remix (ed. Christoph Tannert), 115. Tempo, Tempo! The Bauhaus Photomontages of Marianne Brandt (Elizabeth Otto, 115. Dexter Dalwood. Recent History (Hannah Freedberg and Thomas Crow), 271. Artist as Narrator. Nineteenth Century Narrative Art in England and France (ed. Hardy George), 339. Jacques Villeglé (Kaira Cabañas), 339. Le néo-impressionnisme de Seurat à Paul Klee (Dominique Lobstein), 339. Mary Cassatt (Griselda Pollock), 339. Colour after Klein. Rethinking Colour in Modern and Contemporary Art (ed. Jane Alison),

560. Dalí et Moi (Catherine Millet), 560. Hoglands. The Home of Henry and Irina Moore (David Mitchinson), 560. The Empress Josephine: Art & Royal Identity (Carol Solomon Kiefer), 560. Still Looking. Essays on American Art (John Updike), 636. Brancusi's Endless Column Ensemble (ed. Ernest Beck), 868. The Making of Sculpture (Marjorie Trusted), 868. The Sculpture of William Tucker (Joy Sleeman), 868. Towards a New Laocoön (eds. Penelope Curtis and Stephen Feeke), 868.

Exh.Revs.: Ange Leccia, 61. Antigone under Hypnosis, 61. Bertrand Lavier, 61. Cyprien Gaillard, 61. Daniel Buren, 61. Eric Dietman, 61. Hans Bellmer, 61. Jean-Marc Bustamente, 61. Pierre Klossowski, 61. Tatiana Trouvé, 61. Le Nouveau Réalisme, 428. Daniel Richter. Die Palette 1995–2007, 509. 52nd Biennale, Venice, 576. Matthew Barney and Joseph Beuys, 576. Think with the senses, feel with the mind, 576.

STREHLKE, CARL BRANDON: *Bk.Revs.*: Il ritorno d'Amore: L'Attis di Donatello restaurato (ed. Beatrice Paolozzi Strozzi), 45. Botticelli (Alessandro Cecchi), 492. Sandro Botticelli (Frank Zöllner), 492.

TAWS, RICHARD: *Bk.Rev.*: Bodybuilding: Reforming Masculinities in British Art, 1750–1810 (Martin Myrone), 499.

TEUFFEL, CHRISTA GARDNER VON: *Bk.Revs.*: Italienische Gemälde im Städel 1300–1550: Toskana und Umbrien (Rudolf Hiller von Gaertringen), 43. Italienische Gemälde im Städel 1300–1550: Oberitalien, die Marken und Rom (Jochen Sander), 43.

THOMSON, BELINDA: *SN*: 'When the girls come out to play': Edouard Vuillard and Charles Hodge Mackie, a reattribution, 551.

THOMSON, DUNCAN: *SN*: Raeburn revisited: the 'Skating minister', 185.

TILBORGH, LOUIS VAN and CHAVANNES, META: *SN*: A missing Van Gogh unveiled, 546.

TREUHERZ, JULIAN: *Exh.Revs.*: A Victorian Master. Drawings by Frederic, Lord Leighton, 203. Whistler and Russia, 286.

TRUMAN, CHARLES: *Exh.Rev.*: Renaissance Silver from the Schroder Collection, 720.

UNGLAUB, JONATHAN: *A*: Bernardo Accolti, Raphael's 'Parnassus' and a new portrait by Andrea del Sarto, 14.

UPSTONE, ROBERT: *A*: The London context and critical reception of Robert Bevan's 'The cab horse' (1910), 689.

VACCARO, MARY: *SN*: A drawing from the circle of Correggio in the Uffizi, 472.

VARELA BRAGA, ARIANE: *Pub.Rec.*: Owen Jones: Design, Ornament, Architecture, and Theory in an Age in Transition (Carol A. Hrvol Flores), 424.

VERDI, RICHARD: *Exh.Revs.*: Cézanne in Britain, 52. Philippe de Champaigne 1602–1674: Entre politique et dévotion, 645.

VERDIER, AURÉLIE: *Pub.Rec.*: Odilon Redon: Ecrits (ed. Claire Moran), 339.

Exh.Rev.: Annette Messager: Les Messagers, 798.

VERTOVA, LUISA: *Exh.Rev.*: Pietro Tacca: Carrara, La Toscana, Le Grandi Corti Europee, 573.

VOGTHERR, CHRISTOPH MARTIN and WENDERS DE CALISSE, EVA: *A*: Watteau's 'Shopsign': the long creation of a masterpiece, 296.

VOLK, PETER: *Pub.Rec.*: Die Bildwerke des 17. Und 18. Jahrhunderts im Germanisches Nationalmuseum (Claudia Maué), 868.

WALDMAN, LOUIS ALEXANDER: *SN*: The donation of Antonio del Pollaiuolo's workshop to Salvestro del Pollaiuolo, 471.

A: A rediscovered portrait of Benvenuto Cellini attributed to Francesco Ferrucci del Tadda and Cellini, 820.

Exh.Revs.: Imagining Leonardo, 283. La mente di Leonardo. Al tempo della 'Battaglia di Anghiari', 283. La mente di Leonardo. Nel laboratorio del Genio universale, 283. Leonardo and Milan: Drawings from the Guise Collection, 283. Leonardo da Vinci. Die Madonna mit der Nelke, 283. Leonardo da Vinci: Experience, Experiment and Design, 283.

WARD-JACKSON, PHILIP: *Exh.Revs.*: Henri de Triqueti, 1804–1874. Le prince gisant. Histoire et restauration du gisant de Ferdinand d'Orléans, 877. Henry de Triqueti, 1803–1874. 'Le sculpteur des princes', 877.

WARNER, MALCOLM: *Bk.Rev.*: William Holman Hunt: A Catalogue Raisonné (Judith Bronkhurst), 709.

WARREN, JEREMY: *A*: Gaspare Fantuzzi: a patron of sculpture in Renaissance Bologna, 831.

Exh.Revs.: Images en Relief. La Collection des Plaquettes du Musée National de la Renaissance, 281. Placchette e rilievi di bronzo nell'età di Mantegna, 281. Desiderio da Settignano. La Scoperta della Grazia nella Scultura del Rinascimento, 434.

WATERFIELD, GILES: *Exh.Rev.*: Making History: Antiquaries in Britain 1707–2007, 871.

WATNEY, SIMON: *Bk.Revs.*: London 5: East, The Buildings of England (Bridget Cherry; Charles O'Brien and Nikolaus Pevsner), 193. Glory, Laud and Honour: The Arts of the Anglican Counter-Reformation (Graham Parry), 706.

Pub.Rec.: Poets in the Landscape: The Romantic Spirit in British Art (ed. Simon Martin), 713.

WEIKOP, CHRISTIAN: *Exh.Rev.*: Vincent van Gogh and Expressionism, 208.

WENDERS DE CALISSE, EVA, see VOGTHERR, CHRISTOPH MARTIN.

WESTGATE, DEIRDRE and CLARKE, CHARANNE: *A*: Notre-Dame de Paris: the apostles on the spire rediscovered, 537.

WESTON-LEWIS, AIDAN: *SN*: Talento e impazienza: Annibale Carracci nella Pinacoteca Nazionale di Bologna, 256. The early provenance of Ribera's 'Drunken Silenus', 781.

WHITFIELD, SARAH: *Exh.Revs.*: Othon Friesz: Le Fauve baroque 1879–1949, 505. Pop Art is . . ., 873. Pop Art Portraits, 873. The Painting of Modern Life, 873.

WILSON, JEAN: *SN*: A neglected monument to Sir John Finch in Padua, 853.

WILSON, TIMOTHY: *Exh.Rev.*: Xanto. Pottery-painter, Poet, Man of the Italian Renaissance, 274.

WILSON-BAREAU, JULIET: *A*: The Salon des Refusés of 1863: a new view, 309.

WILTON, ANDREW: *Bk.Rev.*: Winslow Homer. An American Vision (Randall C. Griffin), 631.

Exh.Revs.: Aufgeklärt Bürgerlich: Porträts von Gainsborough bis Waldmüller 1750–1840, 129. Millais, 869.

WINE, HUMPHREY: *Exh.Rev.*: Jacques Stella (1596–1657), 348.

WOHL, HELLMUT: *SN*: Tristan Tzara, René Gaffé and the Cabaret Voltaire, 262.

WOOD, JEREMY: *Exh.Rev.*: David Teniers and the Theatre of Painting, 54.

WOODFORD, SUSAN: *Bk.Rev.*: The World of Ancient Art (John Boardman), 268.

WOOLLETT, ANNE T.: *A*: The 'Calydonian boar hunt': a Rubens for the J. Paul Getty Museum , 82.

WORTLEY, LAURA: *A*: Jan Siberechts in Henley-on-Thames, 148.

Subjects

The aim of this index is to be as specific and as brief as possible, using general headings only as a last resort, or in some cases as a convenience. Thus contributions concerning Titian or Illuminated manuscripts appear under those headings only, and not under period, stylistic or generic categories. A *signifies an article,* SN *a shorter notice,* ER *an exhibition review,* BR *a book review and* PR *a 'publications received' notice.*

Abu Dhabi: A desert folly (Editorial), 295.
Accolti, Bernardo: Bernardo Accolti, Raphael's 'Parnassus' and a new portrait by Andrea del Sarto (A: Jonathan Unglaub), 14.
Alabaster: A fifteenth-century English alabaster altarpiece in the church of Saint-Martin, Gondreville, Picardie (SN: Isabelle Isnard), 407.
Albers, Josef: Form and Color. Joseph Albers. Donald Judd (ER: Richard Shone), 210. Josef Albers – Formulation: Articulation (BR: Paul Overy), 271. Josef Albers: painting in the light of glass (A: Paul Overy), 597.
Althamer, Pawel: The Impossible Theatre. Performativity in the Works of Pawel Althamer, Tadeusz Kantor, Katarzyna Kozyra, Robert Kusmirowski and Artur Zmijewski (PR: Jerzy Kierkuc-Bielinski), 339.
Alÿs, Francis: Francis Alÿs: Politics of Rehearsal (ER: Christopher Bedford), 888.
American art: The Modern West: American Landscapes, 1890–1950 (ER: David Anfam), 517. Still Looking. Essays on American Art (PR: John-Paul Stonard), 636.
Amzalag, Michael: Antigone under Hypnosis (ER: John-Paul Stonard), 61.
Angelico, Fra: Birds of a feather: the Medici 'Adoration' tondo in Washington (A: J. Russell Sale), 4. Reassessing the murals in the Chiostro degli Aranci (A: Anne Leader), 460.
Angelis, Domenico de: An unknown drawing by Domenico De Angelis for the Casino Borghese (SN: Antonello Cesareo), 488.
Antiquarianism: Making History: Antiquaries in Britain 1707–2007 (ER: Giles Waterfield), 871.
Antiquity: The World of Ancient Art (BR: Susan Woodford), 268. Ancient Glass in National Museums Scotland (PR: Aileen Dawson), 423. The Greek and Roman Galleries at the Metropolitan Museum of Art, New York (ER: Elon Danziger), 884.
Archaeology: The Formation of Chinese Civilization. An Archaeological Perspective (BR: Rose Kerr), 331.
Art historiography: Kunstgeschichte im Nationalsozialismus. Beiträge zur Geschichte einer Wissenschaft zwischen 1930 und 1950 (PR: John-Paul Stonard), 49.
Augustyniak, Mathias: Antigone under Hypnosis (ER: John-Paul Stonard), 61.
Australian art: Australian Impressionism (ER: Michael Rosenthal), 440.

Baldovinetti, Alesso: Baldovinetti's view without a room: E.M. Forster and Roger Fry (A: Caroline Elam), 23.
Balthus: Balthus: Time Suspended (ER: Merlin James), 801.
Barberini, Francesco, 1597–1679, Cardinal: Il diario del viaggio in Spagna del Cardinal Francesco Barberini scritto da Cassiano dal Pozzo (BR: Donatella Livia Sparti), 46.
Barney, Matthew: Matthew Barney and Joseph Beuys (ER: John-Paul Stonard), 576.
Bartolini, Lorenzo: Bartolini and Verrocchio: a newly discovered portrait (SN: Margreet Boomkamp), 856.
Baselitz, Georg: Baselitz (ER: Jill Lloyd), 872.
Bastien-Lepage, Jules: Jules Bastien-Lepage (1848–1884) (ER: James Beechey), 503.
Bates, Harry: Harry Bates's 'Mors janua vitae' (A: Joseph Sharples), 836.
Batoni, Pompeo: French sources for Pompeo Batoni's 'Sacred Heart of Jesus' in the Jesuit Church in Rome (SN: Martha Mel Edmunds), 785.
Baugin, Lubin: Orangerie, 1934: Les 'Peintres de la Réalité' (ER: Helen Langdon), 277.
Beckmann, Max: Max Beckmann. Exile in Amsterdam (ER: Sean Rainbird), 728.
Bell, Vanessa: From Victorian to Modern. Innovation and Tradition in the Work of Vanessa Bell, Gwen John and Laura Knight (ER: James Beechey), 345.
Bellini, Giovanni: Bellini's birds: avifauna in the Frick 'St Francis' (SN: Norman Hammond), 36.
Bellotti, Pietro: Pietro Bellotti in England and elsewhere (A: Charles Beddington), 678.
Berchem, Nicolaes: Nicolaes Berchem: In the Light of Italy (ER: Guido Jansen), 354.
Berenson, Bernard: Letters from Oxford: Hugh Trevor-Roper to Bernard Berenson (PR: William Mostyn-Owen), 115.
Bernini, Gian Lorenzo: Gianlorenzo Bernini's third design for the east façade of the Louvre of 1665, drawn by Mattia de Rossi (SN: Michael Hall), 478. Bernini: Genius of the Baroque (PR: Helen Oakden), 499. Roma Barocca: Bernini, Borromini, Pietro da Cortona (PR: Helen Oakden), 499. Bernini pittore. Dal disegno al 'maraviglioso composto' (BR: Arnauld Brejon de Lavergnée), 791.
Bernini, Pietro: Pietro Bernini (1562–1629) (BR: Philippe Malgouyres), 495.
Beuys, Joseph: Joseph Beuys in der Sammlung der Mumok/Joseph Beuys In the Mumok Collection (PR: John-Paul Stonard), 115. Matthew Barney and Joseph Beuys (ER: John-Paul Stonard), 576.
Bevan, Robert: The London context and critical reception of Robert Bevan's 'The cab horse' (1910) (A: Robert Upstone), 689.
Biedermeier: Biedermeier: The Invention of Simplicity (ER: Reinier Baarsen), 568.
Birds: The Parrot in Art: From Dürer to Elizabeth Butterworth (PR: Henrietta McBurney), 560.
Boehm, Joseph Edgar: 'Antagonism to the Academy': a letter from Edward Burne-Jones to Edgar Boehm (SN: Mark Stocker), 190.
Bomberg, David: David Bomberg. Spirit in the Mass (PR: Richard Shone), 200. In Celebration of David Bomberg 1890–1957; David Bomberg (1890–1957). Paintings and Works on Paper (ER: James Beechey), 562.
Bonasone, Giulio: A newly discovered print by Giulio Bonasone (SN: Mark McDonald), 779.
Bor, Paulus: A newly discovered painting by Paulus Bor for the National Gallery of Canada, Ottawa (A: Erika Dolphin), 92.
Borromini, Francesco: Roma Barocca: Bernini, Borromini, Pietro da Cortona (PR: Helen Oakden), 499.
Bosch, Hieronymus: Hieronymus Bosch (BR: Paul Huys Janssen), 110.
Botticelli, Sandro: Botticelli (BR: Carl Brandon Strehlke), 492. Sandro Botticelli (BR: Carl Brandon Strehlke), 492.
Boulogne, Valentin de: Orangerie, 1934: Les 'Peintres de la Réalité' (ER: Helen Langdon), 277.
Brancusi, Constantin: Brancusi's Endless Column Ensemble (PR: John-Paul Stonard), 868.
Brandt, Marianne: Tempo, Tempo! The Bauhaus Photomontages of Marianne Brandt (PR: John-Paul Stonard), 115.
Brett, John: 'Val d'Aosta': John Brett and John Ruskin in the Alps, 1858 (A: Christopher Newall), 165.
British architecture: London 5: East, The Buildings of England (BR: Simon Watney), 193. London. An Architectural History (PR: Richard Shone), 200. The English House: 1000 Years of Domestic Architecture (PR: Helen Oakden), 499. The Buildings of England: Shropshire (BR: William Mostyn-Owen), 705.
British art: From Victorian to Modern. Innovation and Tradition in the Work of Vanessa Bell, Gwen John and Laura Knight (ER: James Beechey), 345. Bodybuilding: Reforming Masculinities in British Art, 1750–1810 (BR: Richard Taws), 499. The Invention of Spain: Cultural relations between Britain and Spain, 1770–1870 (PR: Ian Robertson), 560. Where the Sea Meets the Land. Artists on the Coast in Nineteenth-Century Britain (PR: James Beechey), 712. Poets in the Landscape: The Romantic Spirit in British Art (PR: Simon Watney), 713. The Camden Town Group. Representation of Class and Gender in Paintings of London Interiors (PR: Merlin James), 713. Paul Mellon's Legacy: A Passion for British Art: Masterpieces from the Yale Center for British Art (ER: Hugh Belsey), 714.
British Council: The betrayal of the British Council (Editorial), 147.
Buckingham Palace, London: Chinoiserie at Buckingham Palace in the nineteenth century (A: Christopher Maxwell), 383.
Buren, Daniel: Daniel Buren (ER: John-Paul Stonard), 61.
Burne-Jones, Edward: 'Antagonism to the Academy': a letter from Edward Burne-Jones to Edgar Boehm (SN: Mark Stocker), 190.
Bustamente, Jean-Marc: Jean-Marc Bustamente (ER: John-Paul Stonard), 61.
Butler, Reg: The Sculpture of Reg Butler (BR: Patrick Elliott), 635.
Byzantine art: Holy image, Hallowed Ground: Icons from Sinai (ER: Robin Cormack), 438.

Cabaret Voltaire: Tristan Tzara, René Gaffé and the Cabaret Voltaire (SN: Hellmut Wohl), 262.
Camden Town Group: The Camden Town Group. Representation of Class and Gender in Paintings of London Interiors (PR: Merlin James), 713.
Cameos: Tommaso e Luigi Saulini. Incisori di cammei nella Roma dell'Ottocento (BR: James David Draper), 419.
Cameron, Julia Margaret: Cameron, Fenton and Others (PR: Richard Shone), 200.
Canaletto: Canaletto in England: A Venetian Artist Abroad, 1746–1755 (ER: Andria Derstine), 116. Letters of introduction: the Duke of Richmond, Prince Lobkowicz and Canaletto (SN: Rosemary Baird), 182.
Caravaggio: Caravaggio: Auf den Spuren eines Genies (ER: John Gash), 124. The 'schola' of Caravaggio – Dipinti dalla Collezione Koelliker (ER: Sergio Benedetti), 127. Il Giovane Caravaggio in Lombardia (BR: Helen Langdon), 332. Caravaggio, the Confraternita della Misericordia and the original context of the Oratory of the Decollato in Valletta (A: Keith Sciberras), 759.
Carracci, Annibale: The Annibale Carracci exhibition in Bologna and Rome(SN: Aidan Weston-Lewis), 256.
Casino Borghese, Rome: An unknown drawing by Domenico De Angelis for the Casino Borghese (SN: Antonello Cesareo), 488.
Cassatt, Mary: Mary Cassatt (PR: John-Paul Stonard), 339.
Cassiano dal Pozzo: Il diario del viaggio in Spagna del Cardinal Francesco Barberini scritto da Cassiano dal Pozzo (BR: Donatella Livia Sparti), 46. The Paper Museum of Cassiano dal Pozzo. Ancient Roman Topography and Architecture (BR: Richard Schofield), 47. The Paper Museum of Cassiano dal Pozzo. Series B: Natural History, Part II. Fungi (BR: Ella Reitsma), 496.
Cellini, Benvenuto: A rediscovered portrait of Benvenuto Cellini attributed to Francesco Ferrucci del Tadda and Cellini (A: Louis Alexander Waldman), 820.

CELMINS, VIJA: Vija Celmins, Dessins/Drawings (ER: Simon Grant), 63.
CENTRAL EUROPEAN ART: Art, Design and Architecture in Central Europe 1890–1920 (BR: Anthony Alofsin), 421.
CERAMICS: Art Ceramics. Pioneers in Flanders 1938–1978 (PR), 423.
CÉZANNE, PAUL: Cézanne in Britain (ER: Richard Verdi), 52. Cézanne a Firenze (due collezionisti e la mostra dell'Impressionismo del 1910) (ER: Alta Macadam), 508.
CHAMPAIGNE, PHILIPPE DE: Philippe de Champaigne 1602–1674: Entre politique et dévotion (ER: Richard Verdi), 645.
CHIESA DELLA BADIA DI SAN SALVATORE A SETTIMO, SCANDICCI (FLORENCE): Reassessing the murals in the Chiostro degli Aranci (A: Anne Leader), 460.
CHILDREN: The Changing Face of Childhood. British Children's Portraits and their Influence in Europe (ER: Erika Langmuir), 718.
CHILLIDA, EDUARDO: Eduardo Chillida. Catalogue Raisonné of the Original Prints (BR: Daniel Herrmann), 867.
CHINA: The Formation of Chinese Civilization. An Archaeological Perspective (BR: Rose Kerr), 331.
CHINESE ART: Chinese Sculpture. A Great Tradition (BR: Rose Kerr), 416.
CHINOISERIE: Chinoiserie at the Buckingham Palace in the nineteenth century (A: Christopher Maxwell), 383.
CHIRICO, GIORGIO DE: Giorgio de Chirico: Disegno. Opere della Fondazione Giorgio e Isa de Chirico (PR: Robert Radford), 49. Giorgio de Chirico (ER: Maria Grazia Messina), 435.
CLOUGH, PRUNELLA: Prunella Clough (ER: Frances Spalding), 500.
COCK, HIERONYMUS: A copperplate for Hieronymus Cock (SN: Christopher P. Heuer), 96.
COLLECTING: Art collecting in Philip II's Spain: the role of Gonzalo de Liaño, king's dwarf and Gentleman of the Bedchamber: part II (A: Salvador Salort Pons and Susanne Kubersky-Piredda), 224. Catalogues de la Collection d'Estampes de Jean V, Roi de Portugal (BR: Angela Delaforce), 497.
COLLECTIONS, PUBLIC: AACHEN, SUERMONDT-LUDWIG-MUSEUM: Suermondt-Ludwig-Museum Aachen. Bestandskatalog der Gemäldegalerie Niederlande von 1550 bis 1800 (PR: Jonathan Bikker), 114.
ANTWERP, MUSEUM MAYER VAN DEN BERGH: Hollandse Meesters. Catalogus van de Schilderijen van Hollandse Meesters: Zeventiende en Achttiende Eeuw. Museum Mayer van den Bergh, Collectie Smidt van Gelder Antwerpen (PR: Jonathan Bikker), 114.
AVIGNON, MUSÉE DU PETIT PALAIS: Peinture italienne: musée du Petit Palais Avignon (BR: William Mostyn-Owen), 333.
BIRMINGHAM, BARBER INSTITUTE OF FINE ARTS: Recent acquisitions (1990–2007) at the Barber Institute of Fine Arts, Birmingham (Supplement), 661.
CARDIFF, NATIONAL MUSEUM OF WALES: 'Things of Beauty'. What Two Sisters did for Wales (PR: James Beechey), 713.
CHICHESTER, PALLANT HOUSE GALLERY: Pallant House Gallery, Chichester (ER: James Beechey), 117.
DETROIT, DETROIT INSTITUTE OF ARTS: Recent acquisitions (2000–2006) of European sculpture and decorative arts at The Detroit Institute of Arts (Supplement), 449. Masters of Italian Baroque Painting: The Detroit Institute of Arts (BR: Beverly Louise Brown), 790.
DRESDEN, GEMÄLDEGALERIE NEUE MEISTER: From Caspar David Friedrich to Gerhard Richter (PR: John-Paul Stonard), 115.
EDINBURGH, NATIONAL MUSEUMS SCOTLAND: Ancient Glass in National Museums Scotland (PR: Aileen Dawson), 423.
FRANKFURT, STÄDEL MUSEUM: Italienische Gemälde im Städel 1300–1550: Toskana und Umbrien; Italienische Gemälde im Städel 1300–1550: Oberitalien, die Marken und Rom (BR: Christa Gardner von Teuffel), 43.
GLASGOW, HUNTERIAN MUSEUM AND ART GALLERY: 'My Highest Pleasures': William Hunter's Art Collection (ER: Christopher Baker), 641.
LIVERPOOL, NATIONAL MUSEUMS LIVERPOOL: Acquisitions (1987–2007) at National Museums Liverpool (Supplement), 737.
LONDON, NATIONAL GALLERY: The Nation's Mantelpiece. A History of the National Gallery (BR: Celina Fox), 559. The public art museum in nineteenth century Britain: The development of the National Gallery (BR: Richard Green), 793.
LONDON, ROYAL ACADEMY OF ARTS: School of Genius: a history of the Royal Academy of Arts (BR: Jonathan Conlin), 194.
LONDON, WILLIAM MORRIS GALLERY: The William Morris Gallery (Editorial), 375.
NEW YORK, FRICK COLLECTION: Recent acquisitions (1994–2007) of sculpture and decorative arts at The Frick Collection, New York (Supplement), 365.
NEW YORK, METROPOLITAN MUSEUM OF ART: The Greek and Roman Galleries at the Metropolitan Museum of Art, New York (ER: Elon Danziger), 884.
NUREMBERG, GERMANISCHES NATIONALMUSEUM: Die Bildwerke des 17. Und 18. Jahrhunderts im Germanisches Nationalmuseum (PR: Peter Volk), 868.
OTTAWA, NATIONAL GALLERY OF CANADA: A newly discovered painting by Paulus Bor for the National Gallery of Canada, Ottawa (A: Erika Dolphin), 92.
PARIS, CENTRE GEORGES POMPIDOU: A desert folly (Editorial), 295. The Pompidou at thirty (Editorial), 595. Collection Art Moderne (PR: James Beechey), 636. Collection Art Contemporain (PR: James Beechey), 636.
PARIS, MUSÉE DU LOUVRE: A desert folly (Editorial), 295. Dessins toscans XVIe–XVIIIe siècles, tome II – 1620–1800 (BR: Julian Brooks), 334. La Collection La Caze: chefs d'œuvre des peintures des XVIIe et XVIIIe siècles (ER: Frances Suzman Jowell), 799.
PASADENA, NORTON SIMON MUSEUM: Nineteenth-Century Art in the Norton Simon Museum. Volume I (BR: Christopher Lloyd), 336.
WASHINGTON, SMITHSONIAN INSTITUTE: The Smithsonian's woes (Editorial), 459.
COMPER, NINIAN: Sir Ninian Comper: an Introduction to His Life and Work, with Complete Gazetteer (BR: Peter Howell), 270.
CONSTABLE, JOHN: John Constable and the Royal Hibernian Academy in 1834, with an unpublished letter to Martin Cregan (A: Philip McEvansoneya), 685.
CONTEMPORARY ART: 52nd Biennale, Venice (ER: John-Paul Stonard), 576. Think with the senses, feel with the mind (ER: John-Paul Stonard), 576. Münster Skulptur Projekte 2007 (ER: Tony Godfrey), 644. Documenta 12 (ER: Lynne Cooke), 726.
CORNFORTH, JOHN: Noble Households: Eighteenth-Century Inventories of Great English Houses. A Tribute to John Cornforth (BR: Andrew Moore), 418.
CORREGGIO: A drawing from the circle of Correggio in the Uffizi (SN: Mary Vaccaro), 472.
CORTONA, PIETRO DA: Roma Barocca: Bernini, Borromini, Pietro da Cortona (PR: Helen Oakden), 499.
COTMAN, JOHN SELL: Cotman in the North: Watercolours of Durham and Yorkshire (BR: Richard Green), 196.
COUNTER REFORMATION: Glory, Laud and Honour: The Arts of the Anglican Counter-Reformation (BR: Simon Watney), 706.
COUNTRY HOUSES: Noble Households: Eighteenth-Century Inventories of Great English Houses. A Tribute to John Cornforth (BR: Andrew Moore), 418.
COYPEL, NOËL-NICOLAS: Noël-Nicolas Coypel (1690–1734) (BR: Guillaume Faroult), 558.
CRANE, WALTER: Walter Crane (ER: Grace Brockington), 640.
CRIVELLI, CARLO: Carlo Crivelli (BR: Richard Stemp), 331.

DALÍ, SALVADOR: Dalí et Moi (PR: John-Paul Stonard), 560. Dalí & Film (ER: Roger Cardinal), 561.
DALWOOD, DEXTER: Dexter Dalwood. Recent History (PR: John-Paul Stonard), 271.
DAVENPORT, IAN: Ian Davenport. Ovals Arches Lines (PR: Richard Shone), 200.
DAVIES, GWENDOLINE, 1882–1951: 'Things of Beauty'. What Two Sisters did for Wales (PR: James Beechey), 713.
DAVIES, MARGARET: 'Things of Beauty'. What Two Sisters did for Wales (PR: James Beechey), 713.
DAVIS, STUART: Stuart Davis's 'Little giant still life' (1950) and the 'Champion' series (SN: Mariea Caudill Dennison), 629.
DE WINT, PETER: Peter DeWint 1784–1849: 'For the common observer of life and nature' (ER: Jessica Feather), 566.
DEACCESSIONING: Sold down the river (Editorial), 3.
DECORATIVE ARTS: At Home in Renaissance Italy (ER: Fabrizio Nevola), 56. Ornament, nijverheid en kunst: de geschiedenis van het ontwerp (PR), 423.
DEGAS, EDGAR: 'Mon tableau de genre': Degas's 'Le Viol' and Gavarni's 'Lorette' (SN: Felix Krämer), 323.
DENIS, MAURICE: Maurice Denis (ER: Rachel Sloan), 137.
DERAIN, ANDRÉ: André Derain (ER: Marilyn McCully), 126. Matisse–Derain: La Vérité du fauvisme, Matisse–Derain: Collioure 1905, un été fauve, Matisse and the Subject of Modernism (BR: John House), 337. Matisse–Derain: Collioure 1905, un été fauve (BR: John House), 337.
DESIDERIO DA SETTIGNANO: Desiderio da Settignano. La Scoperta della Grazia nella Scultura del Rinascimento (ER: Jeremy Warren), 434.
DIETMAN, ERIC: Eric Dietman (ER: John-Paul Stonard), 61.
DONATELLO: Il ritorno d'Amore: L'Attis di Donatello restaurato (BR: Carl Brandon Strehlke), 45. A new drawing by the young Raphael and its source in Donatello (SN: Carmen C. Bambach), 772.
DRESDEN: The new Dresden (Editorial), 75.
DRESS: Fashion and Fancy: Dress and Meaning in Rembrandt's Paintings (BR: Julia Marciari Alexander), 111.
DRISCOLL, CLARA: A New Light on Tiffany. Clara Driscoll and the Tiffany Girls (PR), 423.
DROST, WILLEM: Willem Drost (1633–1659): A Rembrandt Pupil in Amsterdam and Venice (BR: Quentin Buvelot), 112.
DUMFRIES HOUSE, CUMNOCK, GREAT BRITAIN: Dumfries House (Editorial), 527.
DUQUESNOY, FRANÇOIS: François du Quesnoy (BR: Frits Scholten), 862. François Duquesnoy and the Greek Ideal (BR: Frits Scholten), 862.
DURAND-RUEL, PAUL: Discovering Impressionism. The Life of Paul Durand-Ruel (PR: Christopher Lloyd), 49.
DÜRER, ALBRECHT: Albrecht Dürer and the Venetian Renaissance (BR: Bernard Aikema), 268. Dürer e l'Italia (ER: Bernard Aikema), 648.
DURON, CHARLES: Kunstkammer objects in the age of the World Fairs: Charles Duron in 1867 (A: Olivier Gabet), 393.
DUTCH ART: The young gentry at play. Northern Netherlandish scenes of merry companies 1610–1645 (BR: Konrad Renger), 112. Suermondt-Ludwig-Museum Aachen. Bestandskatalog der Gemäldegalerie Niederlande von 1550 bis 1800 (PR: Jonathan Bikker), 114. Hollandse Meesters. Catalogus van de Schilderijen van Hollandse Meesters: Zeventiende en Achttiende Eeuw. Museum Mayer van den Bergh, Collectie Smidt van Gelder Antwerpen (PR: Jonathan Bikker), 114. Vom Adel der Malerei: Holland um 1700 (ER: Bart Cornelis), 351. Dutch Portraits: The Age of Rembrandt and Frans Hals (ER: Michael Levey), 637.
DUVEEN, JOSEPH: Duveen and the decorators (A: Nicholas Penny and Karen Serres), 400.
DYCK, ANTHONY VAN: Van Dyck, replicas and tracing (SN: Linda Bauer), 99.

EARLY NETHERLANDISH ART: Prayers and Portraits: Unfolding the Netherlandish diptych (ER: Jan Piet Filedt Kok), 121.
EGGERMANS, DANIEL: 'The Story of Theodosius the Younger': a rediscovered tapestry set by Jacob Jordaens and his studio (A: Koenraad Brosens), 376.

Enríquez de Cabrera, Juan Tomás: From Madrid to Lisbon and Vienna: the journey of the celebrated paintings of Juan Tomás Enríquez de Cabrera, Almirante de Castilla (A: Angela Delaforce), 246.
Estes, Richard: Richard Estes (ER: David Anfam), 803.
Expressionism: Vincent van Gogh and Expressionism (ER: Christian Weikop), 208.
Fantuzzi, Gaspare: Gaspare Fantuzzi: a patron of sculpture in Renaissance Bologna (A: Jeremy Warren), 831.
Farr, Dennis: Dennis Farr (1929–2006) (Obituary: Richard Green), 414.
Fauvism: Matisse–Derain: La Vérité du fauvisme, Matisse–Derain: Collioure 1905, un été fauve, Matisse and the Subject of Modernism (BR: John House), 337.
Federico, da Montefeltro, Duke of Urbino, 1422–1482: Der Palazzo Ducale in Urbino unter den Montefeltro (1376–1508). Neue Forschungen zur Bau- und Ausstattungsgeschichte (BR: Sabine Eiche), 491. Federico da Montefeltro and his Library (ER: Lilian Armstrong), 582.
Fenton, Roger: Cameron, Fenton and Others (PR: Richard Shone), 200.
Ferrucci, Francesco di Giovanni: A rediscovered portrait of Benvenuto Cellini attributed to Francesco Ferrucci del Tadda and Cellini (A: Louis Alexander Waldman), 820.
Finch, John: A neglected monument to Sir John Finch in Padua (SN: Jean Wilson), 853.
Flemish art: 'Others see it yet otherwise': *disegno* and *pictura* in a Flemish gallery interior (A: Michael John Gorman and Alexander Marr), 85.
Fontana, Lucio: Lucio Fontana: Venice/New York (ER: James Lawrence), 65.
Forster, E.M.: Baldovinetti's view without a room: E.M. Forster and Roger Fry (A: Caroline Elam), 23.
Fragonard, Jean-Honoré: Fragonard in Naples: two rediscovered drawings (A: Perrin Stein), 305.
French art: Orangerie, 1934: Les 'Peintres de la Réalité' (ER: Helen Langdon), 277.
Freud, Lucian: Lucian Freud (PR: James Beechey), 713.
Friedrich, Caspar David: From Caspar David Friedrich to Gerhard Richter (PR: John-Paul Stonard), 115.
Friesz, Othon: Othon Friesz: Le Fauve baroque 1879–1949 (ER: Sarah Whitfield), 505.
Frith, William Powell: William Powell Frith: Painting the Victorian Age (ER: Pat Hardy), 201.
Fry, Roger: Baldovinetti's view without a room: E.M. Forster and Roger Fry (A: Caroline Elam), 23.
Funding: A gilded legacy (Editorial), 223. Museums in Britain: bouquets and brickbats (Editorial), 747.
Furniture: Het Utrechtse huis. De verzamelingen van het Centraal Museum Utrecht (PR: Simon Jervis), 424. Furniture in Holland's Golden Age (PR: Simon Jervis), 424.

Gaffé, René: Tristan Tzara, René Gaffé and the Cabaret Voltaire (SN: Hellmut Wohl), 262.
Gaillard, Cyprien: Cyprien Gaillard (ER: John-Paul Stonard), 61.
Gardens: The Riverside Gardens of Thomas More's London (BR: Gillian Darley), 270.
Garstang, Donald: Donald Garstang (1946–2007) (Obituary: Francis Russell), 789.
Gaudier-Brzeska, Henri: WE the moderns: Gaudier-Brzeska and the birth of modern sculpture (ER: James Beechey), 345.
Gavarni, Paul: 'Mon tableau de genre': Degas's 'Le Viol' and Gavarni's 'Lorette' (SN: Felix Krämer), 323.
Gennari, Benedetto: The early history of Benedetto Gennari's 'Death of Cleopatra' at the Victoria Art Gallery, Bath (SN: Susan Steer), 485.
German art: Glitter and Doom. German Portraits from the 1920s (ER: Richard Shone), 210.
German art: New German Painting Remix (PR: John-Paul Stonard), 115.
Ghiberti, Lorenzo: The Gates of Paradise. Lorenzo Ghiberti's Renaissance Masterpiece (ER: Antonia Boström), 886.
Giacometti, Alberto: Alberto Giacometti. Aufbruch zur Avantgarde (ER: Roger Cardinal), 647.
Giannicola di Paolo: A reappraisal of Giannicola di Paolo's early career (SN: Sheri Francis Shaneyfelt), 39.
Gilbert, Alfred: Alfred Gilbert's Aestheticism: Gilbert Amongst Whistler, Wilde, Leighton, Pater and Burne-Jones (BR: Mark Stocker), 866.
Gill, Eric: Eric Gill's 'Mankind' and the making of modern sculpture (SN: Ruth Cribb), 860.
Glass: Ancient Glass in National Museums Scotland (PR: Aileen Dawson), 423. Il Vetro in Europa, Oggetti, Artisti e Manufatture dal 1400 al 1930 (PR: Aileen Dawson), 423.
Gogh, Vincent van: Vincent van Gogh and Expressionism (ER: Christian Weikop), 208. A missing Van Gogh unveiled (SN: Louis van Tilborgh and Meta Chavannes), 546.
Gothic architecture: The Formation of English Gothic: Architecture and Identity (BR: Peter Kidson), 192.
Goya, Francisco: Goya y el Palacio de Sobradiel (BR: Nigel Glendinning), 792. Las pinturas de San Antonio de la Florida de Goya (BR: Nigel Glendinning), 792. La duquesa de Alba, 'musa' de Goya. El mito y la historia (BR: Nigel Glendinning), 792.
Graham, Robert: A view from below: a still life at the Salon des Refusés (SN: Lesley Stevenson), 320.
Greaves, Derrick: Derrick Greaves: From Kitchen-Sink to Shangri-La (ER: James Beechey), 562.
Greenberg, Clement: Eyesight Alone. Clement Greenberg's Modernism and the Bureaucratization of the Senses (BR: David Carrier), 48.
Groupe Espace: A forgotten British constructivist group: the London branch of Groupe Espace, 1953–59 (A: Alan Fowler), 173.
Guercino: Guercino: Mind to Paper (ER: John Marciari), 276.
Haacke, Hans: Hans Haacke, for real. Works 1959–2006 (PR: John-Paul Stonard), 115.
Hamilton, Richard: Pop in the Age of Boom: Richard Hamilton's 'Just what is it that makes today's homes so different, so appealing?' (A: John-Paul Stonard), 607.
Hartung, Hans: Hartung: 10 Perspectives (PR: Daniel Herrmann), 636.
Haydon, Benjamin Robert: The body politic: Anatomical drawings by Benjamin Robert Haydon (ER: Richard Green), 717.
Henry, Paul: Paul Henry. Paintings, Drawings, Illustrations (PR: James Beechey), 713.
Heyden, Jan van der: Jan van der Heyden 1637–1712 (ER: Walter Liedtke), 119.
Hitchens, Ivon: Ivon Hitchens (PR: Merlin James), 713.
Hodgkin, Howard: Howard Hodgkin. The Complete Paintings. Catalogue Raisonné (PR), 713.
Hogarth, William: Hogarth (ER: David Bindman), 340.
Holbein, Hans, the Younger: Hans Holbein the Younger: The Basel Years 1515–1532; Holbein in England (ER: Mark Evans), 58.
Homer, Winslow: Winslow Homer. An American Vision (BR: Andrew Wilton), 631.
Houdon, Jean-Antoine: Houdon 1741–1828. Statues, portraits sculptés (BR: Anne L. Poulet), 865.
Hunt, William Holman: William Holman Hunt: A Catalogue Raisonné (BR: Malcolm Warner), 709.
Hunter, William: 'My Highest Pleasures': William Hunter's Art Collection (ER: Christopher Baker), 641.
Huysum, Jan van: The Temptations of Flora: Jan van Huysum (1682–1749) (ER: Fred G. Meijer), 134.

Impressionism: Discovering Impressionism. The Life of Paul Durand-Ruel (PR: Christopher Lloyd), 49. Real light on Impressionism? An overlooked review from 1879 (SN: Ed Lilley), 326. Australian Impressionism (ER: Michael Rosenthal), 440.
Ingham, Bryan: Bryan Ingham 1936–1997: Paintings and Sculpture (PR: Richard Shone), 200.
Irwin, Robert: Abstraction as investigation: Robert Irwin's 'dot paintings' (A: Christopher Bedford), 621.
Islamic art: Venice and the Islamic World, 828–1797 (ER: Patricia Fortini Brown), 574.
Italian art: Art and Culture at the Sistine Court. Platina's 'Life of Sixtus IV' and the Frescoes of the Hospital of Santo Spirito (BR: Jan de Jong), 44. At Home in Renaissance Italy (ER: Fabrizio Nevola), 56. Albrecht Dürer and the Venetian Renaissance (BR: Bernard Aikema), 268. Interpreting the Renaissance: Princes, Cities, Architects (BR: Deborah Howard), 269. Peinture italienne: musée du Petit Palais Avignon (BR: William Mostyn-Owen), 333. Dessins toscans XVIe–XVIIIe siècles, tome II – 1620–1800 (BR: Julian Brooks), 334. Maioliche Ispano-moresche a Firenze nel Rinascimento (BR: Anthony Ray), 416. Hope and Healing: Painting in Italy in a time of Plague 1500–1800 (BR: Opher Mansour), 556. Italian Prints 1875–1975 (ER: Giorgio Marini), 565. Masters of Italian Baroque Painting: The Detroit Institute of Arts (BR: Beverly Louise Brown), 790. The influence of Pre-Raphaelitism on 'Fin de siècle' Italy: Art, Beauty, and Culture (PR: Jane Martineau), 794. The Art of Italy in the Royal Collection: Renaissance and Baroque (ER: Nicholas Penny), 795.

John V, King of Portugal: Catalogues de la Collection d'Estampes de Jean V, Roi de Portugal (BR: Angela Delaforce), 497.
John, Gwen: From Victorian to Modern. Innovation and Tradition in the Work of Vanessa Bell, Gwen John and Laura Knight (ER: James Beechey), 345.
Johns, Jasper: Jasper Johns: An Allegory of Painting, 1955–1965 (ER: Catherine Craft), 430.
Jones, Inigo: Inigo Jones's 'Roman Sketchbook' (BR: John Bold), 864.
Jones, Owen: Owen Jones: Design, Ornament, Architecture, and Theory in an Age in Transition (PR: Ariane Varela Braga), 424.
Jordaens, Jacob: 'The Story of Theodosius the Younger': a rediscovered tapestry set by Jacob Jordaens and his studio (A: Koenraad Brosens), 376.
Josephine, Consort of Napoleon I, Emperor of the French, 1763–1814, Empress: The Empress Josephine: Art & Royal Identity (PR: John-Paul Stonard), 560.
Judd, Donald: Joseph Albers. Donald Judd (ER: Richard Shone), 210.

Kandinsky, Wassily: Gegen Kandinsky/Against Kandinsky (BR: Natasha Kurchanova), 631.
Kantor, Tadeusz: The Impossible Theatre. Performativity in the Works of Pawel Althamer, Tadeusz Kantor, Katarzyna Kozyra, Robert Kusmirowski and Artur Zmijewski (PR: Jerzy Kierkuc-Bielinski), 339.
Kauffer, E. McKnight: E. McKnight Kauffer: a designer and his public (PR: James Beechey), 200.
Kauffmann, Angelica: Angelika Kauffmann: Ein Weibe von ungeheurem Talent. (ER: William Hauptman), 729.
Keats, John: Consuming Keats: Nineteenth Century Representations in Art and Literature (BR: Leonée Ormond), 197.
Kent, William: William Kent. Architect, Designer, Opportunist (BR: Chris Miele), 193.

KIRCHNER, ERNST LUDWIG: Ernst Ludwig Kirchner. Das fotografische Werk (PR: Aya Soika), 560. Ernst Ludwig Kirchner. Die Deutschlandreise 1925/26 (ER: Christian Saehrendt), 572.
KLEE, PAUL: Klee and America (ER: David Anfam), 214. Le néo-impressionnisme de Seurat à Paul Klee (PR: John-Paul Stonard), 339.
KLEIN, YVES: Colour after Klein. Rethinking Colour in Modern and Contemporary Art (PR: John-Paul Stonard), 560.
KLIMT, GUSTAV: Gustav Klimt. Drawings and Watercolours (PR: Christopher Short), 339.
KLOSSOWSKI, PIERRE: Pierre Klossowski (ER: John-Paul Stonard), 61.
KNIGHT, LAURA: From Victorian to Modern. Innovation and Tradition in the Work of Vanessa Bell, Gwen John and Laura Knight (ER: James Beechey), 345.
KOZYRA, KATARZYNA: The Impossible Theatre. Performativity in the Works of Pawel Althamer, Tadeusz Kantor, Katarzyna Kozyra, Robert Kusmirowski and Artur Zmijewski (PR: Jerzy Kierkuc-Bielinski), 339.
KUSMIROWSKI, ROBERT: The Impossible Theatre. Performativity in the Works of Pawel Althamer, Tadeusz Kantor, Katarzyna Kozyra, Robert Kusmirowski and Artur Zmijewski (PR: Jerzy Kierkuc-Bielinski), 339.

LA CAZE, LOUIS: La Collection La Caze: chefs d'œuvre des peintures des XVIIe et XVIIIe siècles (ER: Frances Suzman Jowell), 799.
LA TOUR, GEORGES DE: Orangerie, 1934: Les 'Peintres de la Réalité' (ER: Helen Langdon), 277.
LACQUER: Japanese Export Lacquer 1580–1850 (BR: Simon Jervis), 417.
LAMERIE, PAUL DE: Beyond the Maker's Mark: Paul de Lamerie Silver in the Cahn Collection (BR: Christopher Hartop), 419.
LANDSEER, CHARLES: Ecorchés and anatomical drawings by Charles Landseer R.A. (1799–1878) (ER: Richard Green), 717.
LANYON, PETER: Peter Lanyon: Modernism and the Land (BR: Merlin James), 711.
LASTMAN, PIETER: Pieter Lastman. In Rembrandts Schatten? (PR: Bart Cornelis), 115.
LATIN AMERICAN ART: The Arts in Latin America 1492–1820 (ER: Xavier Bray), 807.
LAVIER, BERTRAND: Bertrand Lavier (ER: John-Paul Stonard), 61.
LAWRENCE, THOMAS: Sir Thomas Lawrence's portraits for the County Building, Perth (A: Hugh Belsey), 158. Sir Thomas Lawrence (BR: Alex Kidson), 196.
LE CLERC, JEAN: 'The Story of Theodosius the Younger': a rediscovered tapestry set by Jacob Jordaens and his studio (A: Koenraad Brosens), 376.
LECCIA, ANGE: Ange Leccia (ER: John-Paul Stonard), 61.
LEGA, SILVESTRO: Silvestro Lega, i Macchiaioli e il Quattrocento (ER: Philip Rylands), 432.
LEIGHTON, FREDERIC, LORD: A Victorian Master. Drawings by Frederic, Lord Leighton (ER: Julian Treuherz), 203.
LELY, PETER: An ambivalent image: Lely's double-portrait of Charles I and the Duke of York (SN: Frances Harris), 180.
LEONARDO DA VINCI: Imagining Leonardo; La mente di Leonardo. Al tempo della 'Battaglia di Anghiari'; La mente di Leonardo. Nel laboratorio del Genio universale; Leonardo and Milan: Drawings from the Guise Collection; Leonardo da Vinci. Die Madonna mit der Nelke; Leonardo da Vinci: Experience, Experiment and Design (ER: Louis Alexander Waldman), 283.
LIAÑO, GONZALO DE: Art collecting in Philip II's Spain: the role of Gonzalo de Liaño, king's dwarf and Gentleman of the Bedchamber: part II (A: Salvador Salort Pons and Susanne Kubersky-Piredda), 224.
LIPPI, FILIPPO: Birds of a feather: the Medici 'Adoration' tondo in Washington (A: J. Russell Sale), 4.
LONDON: London 5: East, The Buildings of England (BR: Simon Watney), 193. London. An Architectural History (PR: Richard Shone), 200.
LONG, RICHARD: Richard Long. Walking and Marking (ER: John Haldane), 723.
LORRAIN, CLAUDE: Claude Lorrain: the Painter as Draftsman. Drawings from the British Museum (ER: Timothy J. Standring), 356.

MACCHIAIOLI: I Macchiaioli: Sentimento del vero; Silvestro Lega, i Macchiaioli e il Quattrocento (ER: Philip Rylands), 432.
MACDONALD, FRANCES: Doves and Dreams. The Art of Frances Macdonald and James Herbert McNair (PR), 423.
MACKENNAL, BERTRAM: Bertram Mackennal (ER: Mark Stocker), 889.
MACKIE, CHARLES HODGE: 'When the girls come out to play': Edouard Vuillard and Charles Hodge Mackie, a reattribution (SN: Belinda Thomson), 551.
MAIOLICA: Xanto. Pottery–painter, Poet, Man of the Italian Renaissance. (ER: Timothy Wilson), 274. Maioliche Ispano-moresche a Firenze nel Rinascimento (BR: Anthony Ray), 416.
MANET, EDOUARD: Manet And The Execution Of Maximilian (ER: Richard Shone), 210.
MANET, EDOUARD: Manet and the Execution of Maximilian (PR: Ed Lilley), 338.
MANTEGNA, ANDREA: Mantegna exhibitions in Italy (SN: Nicholas Penny), 32.
MARC, FRANZ: Franz Marc. The Retrospective. (BR: Colin Rhodes), 632.
MARDEN, BRICE: Plane Image: A Brice Marden Retrospective (ER: David Carrier), 131.
MARTIN, KENNETH: Kenneth Martin & Mary Martin: Constructed Works (ER: Alastair Grieve), 722.
MARTIN, MARY: Kenneth Martin & Mary Martin: Constructed Works (ER: Alastair Grieve), 722.
MASTER OF THE LILLE ADORATION: Text and image: how St Jerome sees the Trinity (SN: Maryan W. Ainsworth), 95.
MATISSE, HENRI: Matisse–Derain: La Vérité du fauvisme, Matisse–Derain: Collioure 1905, un été fauve, Matisse and the Subject of Modernism (BR: John House), 337. Matisse–Derain: Collioure 1905, un été fauve (BR: John House), 337. Matisse and the Subject of Modernism (BR: John House), 337.
MATTA-CLARK, GORDON: Gordon Matta-Clark: You Are the Measure (ER: Lynne Cooke), 515.
MCNAIR, JAMES HERBERT: Doves and Dreams. The Art of Frances Macdonald and James Herbert McNair (PR), 423.
MEDIEVAL ARCHITECTURE: L'abbazia dementicata: La Santissima Trinità sul Gargano tra Normanni e Svevi (PR: Jane Martineau), 794. Ancient churches of Rome from the fourth to the seventh century (PR: Jane Martineau), 794.
MEDIEVAL ART: Malerei der Gotik: Fixpunkte und Ausblicke, Vol.I: Malerei der Gotik in Mitteleuropa; Vol.II: Malerei in Süd- und Westeuropa; Studien zum Herrscherporträt (BR: Robert Gibbs), 109. Crusader Art in the Holy Land, from the Third Crusade to the Fall of Acre, 1187–1291 (BR: Robin Cormack), 556.
MEDLEY, ROBERT: Robert Medley: a centenary tribute (PR: Richard Shone), 200.
MEIT, CONRAT: Conrat Meit: Bildhauer der Renaissance (ER: Norbert Jopek), 349.
MELLIN, CHARLES: Charles Mellin. Un Lorrain entre Rome et Naples. (ER: Dominique Jacquot), 725.
MELLON, PAUL: Paul Mellon (1907–99) (Editorial), 671. Mellon: An American Life (BR: Celina Fox), 704. Paul Mellon's Legacy: A Passion for British Art: Masterpieces from the Yale Center for British Art (ER: Hugh Belsey), 714.
MESSAGER, ANNETTE: Annette Messager: Les Messagers (ER: Aurélie Verdier), 798.
MICHELANGELO: Michelangelo e il disegno di architettura (ER: David Hemsoll), 206. Michelangelo architetto a San Lorenzo: Quattro problemi aperti (ER: Amanda Lillie), 882.
MICHELI, PARRASSIO: Succeeding Titian: Parrasio Micheli and Venetian painting at the court of Philip II (A: Philip Cottrell and Rosemarie Mulcahy), 232.
MILLAIS, JOHN EVERETT: Time Present and Time Past – The Art of John Everett Millais (BR: Christopher Newall), 198. Millais (ER: Andrew Wilton), 869.
MILLAR, OLIVER: Oliver Millar (1923–2007) (Obituary: Michael Levey), 554.
MILLER PARKER, AGNES: The Wood Engravings of Agnes Miller Parker (PR: Michael Heseltine), 199.
MILROY, LISA: Lisa Milroy (PR: Richard Shone), 200.
MODERN ART: L'Ordre Sauvage (PR: Lucy Bradnock), 339. Early Polish Modern Art. Unity in Multiplicity (PR: Jerzy Kierkuc-Bielinski), 339.
MODERNISM: Matisse and the Subject of Modernism (BR: John House), 337.
MONET, CLAUDE: Monet in Normandy (ER: Richard Kendall), 132. The Unknown Monet: Pastels and Drawings (ER: John House), 341. Claude Monet (1840–1926) – A Tribute to Daniel Wildenstein and Katia Granoff (ER: Richard Kendall), 510.
MOORE, CHARLES HERBERT: The Last Ruskinians: Charles Eliot Norton, Charles Herbert Moore, and their Circle (BR: Christopher Newall), 709.
MOORE, HENRY SPENCER (BRITISH SCULPTOR): Henry Moore: War and Utility (ER: Patrick Elliott), 202. Moore and Mythology (ER: Patrick Elliot), 501. Hoglands. The Home of Henry and Irina Moore (PR: John-Paul Stonard), 560.
MORE, THOMAS, SIR: The Riverside Gardens of Thomas More's London (BR: Gillian Darley), 270.
MOREAU, GUSTAVE: Gustave Moreau's 'Salome': the poetics and politics of history painting (A: Peter Cooke), 528.
MORTON, ALASTAIR: Alastair Morton 1910–1963 (PR: Richard Shone), 200.
MOSS, MARLOW: A forgotten British constructivist group: the London branch of Groupe Espace, 1953–59 (A: Alan Fowler), 173.
MOUNT SINAI: Holy image, Hallowed Ground: Icons from Sinai (ER: Robin Cormack), 438.
MUSEUMS: Museums in Britain: bouquets and brickbats (Editorial), 747.

NASH, JOHN: Paul Nash and John Nash. Design (PR: Merlin James), 713.
NASH, PAUL: Paul Nash and John Nash. Design (PR: Merlin James), 713.
NAUMAN, BRUCE: A Rose Has No Teeth: Bruce Nauman in the 1960s (ER: Lynne Cooke), 357.
NEO-CLASSICISM: Fabricating the Antique (BR: Jonathan Scott), 707.
NEO-IMPRESSIONISM: Le néo-impressionnisme de Seurat à Paul Klee (PR: John-Paul Stonard), 339.
NEWBY HALL, RIPON, GREAT BRITAIN: Drawing from the Past: William Weddell and the Transformation of Newby Hall (PR: Nick Savage), 712.
NICHOLSON, BEN: 'Powerful emotive agents': the association between Ben Nicholson and John Piper (A: Frances Spalding), 694.
NINETEENTH-CENTURY ART: Nineteenth-Century Art in the Norton Simon Museum. Volume I (BR: Christopher Lloyd), 336. Artist as Narrator. Nineteenth Century Narrative Art in England and France (PR: John-Paul Stonard), 339.
NORTON, CHARLES ELIOT: The Last Ruskinians: Charles Eliot Norton, Charles Herbert Moore, and their Circle (BR: Christopher Newall), 709.
NOTRE-DAME DE PARIS, PARIS: Notre-Dame de Paris: the apostles on the spire rediscovered (A: Deirdre Westgate and Charanne Clarke), 537.
NUSSBAUM, FELIX: Felix Nussbaum und die Moderne (PR: John-Paul Stonard), 115.

PALAZZO DUCALE, URBINO: Der Palazzo Ducale in Urbino unter den Montefeltro (1376–1508). Neue Forschungen zur Bau- und Ausstattungsgeschichte (BR: Sabine Eiche), 491.
PALLADIO, ANDREA: Palladio's Venice. Architecture and Society in a Renaissance Republic (BR: David Hemsoll), 494.
PARMIGIANINO: Parmigianino (BR: David Franklin), 493.

PASTELS (VISUAL WORKS): Dictionary of pastellists before 1800 (BR: Rena M. Hoisington), 336.
PAUL, CELIA: Celia Paul. Where I am now (PR: Richard Shone), 200.
PENROSE, ROLAND: Visiting Picasso. The Notebooks and Letters of Roland Penrose (BR: James Beechey), 634.
PERFORMANCE ART: Evidence of Movement: Documenting Performance Art (ER: Christopher Bedford), 653.
PESELLINO, FRANCESCO: Notes on a drawing by Pesellino (SN: Jean K. Cadogan), 767.
PETEL, GEORG: Georg Petel, Bildhauer im Dreissigjährigen Krieg (ER: Frits Scholten), 570.
PHILIP II: Art collecting in Philip II's Spain: the role of Gonzalo de Liaño, king's dwarf and Gentleman of the Bedchamber: part II (A: Salvador Salort Pons and Susanne Kubersky-Piredda), 224. Philip II of Spain. Patron of the Arts (BR: Salvador Salort Pons), 790.
PICASSO, PABLO: Picasso in London (Letter: James Beechey), 42. Picasso and American Art (ER: Richard Shone), 210. Picasso und das Theatre/Picasso and the theatre (ER: James Beechey), 279. Picasso's Collection of African and Oceanic Art: Masters of Metamorphosis (BR: Elizabeth Cowling), 422. Visiting Picasso. The Notebooks and Letters of Roland Penrose (BR: James Beechey), 634.
PIERO DELLA FRANCESCA: Piero della Francesca e le corti italiane (ER: Frank Dabell), 579.
PIPER, JOHN: 'Powerful emotive agents': the association between Ben Nicholson and John Piper (A: Frances Spalding), 694.
PLAQUETTES: Images en Relief. La Collection des Plaquettes du Musée National de la Renaissance; Placchette e rilievi di bronzo nell'età di Mantegna (ER: Jeremy Warren), 281.
POIRET, PAUL: Poiret (ER: Lynne Cooke), 584.
POLISH ART: Early Polish Modern Art. Unity in Multiplicity (PR: Jerzy Kierkuc-Bielinski), 339.
POLLAIUOLO, ANTONIO DEL: The donation of Antonio del Pollaiuolo's workshop to Salvestro del Pollaiuolo (SN: Louis Alexander Waldman), 471.
POLLAIUOLO, SALVESTRO DEL: The donation of Antonio del Pollaiuolo's workshop to Salvestro del Pollaiuolo (SN: Louis Alexander Waldman), 471.
POP ART: Pop Art is . . .; Pop Art Portraits; The Painting of Modern Life (ER: Sarah Whitfield), 873.
PORTRAITURE: Aufgeklärt Bürgerlich: Porträts von Gainsborough bis Waldmüller 17500 (ER: Andrew Wilton), 129. Citizens and Kings: Portraits in the Age of Revolution, 1760–1830 (ER: Michael Levey), 272. The Changing Face of Childhood. British Children's Portraits and their Influence in Europe (ER: Erika Langmuir), 718.
PRE-RAPHAELITE ART: The influence of Pre-Raphaelitism on 'Fin de siècle' Italy: Art, Beauty, and Culture (PR: Jane Martineau), 794.
PRICE, UVEDALE: Letters of Uvedale Price (BR: Richard Green), 708.
PRINTMAKING: Catalogues de la Collection d'Estampes de Jean V, Roi de Portugal (BR: Angela Delaforce), 497. Italian Prints 1875–1975 (ER: Giorgio Marini), 565.
PUBLIC SCULPTURE: Needed: A Controller of Inanimate People (Editorial), 819.

RAE, FIONA: Fiona Rae. You are the Young and the Hopeless (PR: Richard Shone), 200.
RAEBURN, HENRY: Raeburn revisited: the 'Skating minister' (SN: Duncan Thomson), 185.
RAPHAEL: Bernardo Accolti, Raphael's 'Parnassus' and a new portrait by Andrea del Sarto (A: Jonathan Unglaub), 14. A new drawing by the young Raphael and its source in Donatello (SN: Carmen C. Bambach), 772.
RAUCH, NEO: Neo Rauch. Neue Rollen. Paintings 1993–2006 (PR: John-Paul Stonard), 115.
REDON, ODILON: Odilon Redon: Ecrits (PR: Aurélie Verdier), 339.
RELIGIOUS ARCHITECTURE: Glory, Laud and Honour: The Arts of the Anglican Counter-Reformation (BR: Simon Watney), 706.
RELIGIOUS ART: Glory, Laud and Honour: The Arts of the Anglican Counter-Reformation (BR: Simon Watney), 706.
REMBRANDT: The Rembrandt Year (SN: Christopher Brown), 104. Fashion and Fancy: Dress and Meaning in Rembrandt's Paintings (BR: Julia Marciari Alexander), 111. Pieter Lastman. In Rembrandts Schatten? (PR: Bart Cornelis), 115.
RENAISSANCE: Interpreting the Renaissance: Princes, Cities, Architects (BR: Deborah Howard), 269.
RENOIR, PIERRE-AUGUSTE: Renoir Landscapes 1865–1883 (ER: Christopher Lloyd), 343.
REVERÓN, ARMANDO: Armando Reverón (BR: Merlin James), 633.
RIBERA, JUSEPE DE: The early provenance of Ribera's 'Drunken Silenus' (SN: Aidan Weston-Lewis), 781.
RICHTER, DANIEL: Daniel Richter. Die Palette 1995–2007 (ER: John-Paul Stonard), 509.
RICHTER, GERHARD: From Caspar David Friedrich to Gerhard Richter (PR: John-Paul Stonard), 115.
ROBERTS, WILLIAM: William Roberts: England at Play (ER: James Beechey), 345.
ROSENBLUM, ROBERT: Robert Rosenblum (1927–2006) (Obituary: Kenneth E. Silver), 330.
ROSSI, MATTIA DE': Gianlorenzo Bernini's third design for the east façade of the Louvre of 1665, drawn by Mattia de Rossi (SN: Michael Hall), 478.
ROSSO, MEDARDO: Rosso. La forma instabile (ER: Flavio Fergonzi), 880.
ROYAL ACADEMY OF ARTS, LONDON, GREAT BRITAIN: School of Genius: a history of the Royal Academy of Arts (BR: Jonathan Conlin), 194.
ROYAL COLLECTION: The Art of Italy in the Royal Collection: Renaissance and Baroque (ER: Nicholas Penny), 795.
RUBENS, PETER PAUL: Rubens's 'Nymphs and satyrs' in the Prado: observations on its genesis and meaning (A: Karolien de Clippel), 76. The 'Calydonian boar hunt': a Rubens for the J. Paul Getty Museum (A: Anne T. Woollett), 82. Rubens's Whitehall ceiling (SN: Oliver Millar), 101.
RUSKIN, JOHN: 'Val d'Aosta': John Brett and John Ruskin in the Alps, 1858 (A: Christopher Newall), 165. The Last Ruskinians: Charles Eliot Norton, Charles Herbert Moore, and their Circle (BR: Christopher Newall), 709.

SAINT JOHN'S CO-CATHEDRAL, VALLETTA, MALTA: Caravaggio, the Confraternita della Misericordia and the original context of the Oratory of the Decollato in Valletta (A: Keith Sciberras), 759.
SAINT-MARTIN, PICARDIE: A fifteenth-century English alabaster altarpiece in the church of Saint-Martin, Gondreville, Picardie (SN: Isabelle Isnard), 407.
SALON DES REFUSÉS: The Salon des Refusés of 1863: a new view (A: Juliet Wilson-Bareau), 309.
SAN LORENZO, FLORENCE: Michelangelo architetto a San Lorenzo: Quattro problemi aperti (ER: Amanda Lillie), 882.
SARGENT, JOHN SINGER: Sargent's Venice (ER: Richard Shone), 210. John Singer Sargent: Figures and Lanscapes, 1874–1882 (BR: Marc Simpson), 710.
SARTO, ANDREA DEL: Bernardo Accolti, Raphael's 'Parnassus' and a new portrait by Andrea del Sarto (A: Jonathan Unglaub), 14.
SAULINI, LUIGI: Tommaso e Luigi Saulini. Incisori di cammei nella Roma dell'Ottocento (BR: James David Draper), 419.
SAULINI, TOMMASO: Tommaso e Luigi Saulini. Incisori di cammei nella Roma dell'Ottocento (BR: James David Draper), 419.
SCHÜTTE, THOMAS: Fake/Function. Thomas Schütte: Early Work (ER: Lynne Cooke), 875.
SCULLY, SEAN: Sean Scully: Wall of Light (ER: David Carrier), 131.
SCULPTURE: The Uncertainty of Objects and Ideas. Recent Sculpture (ER: Christopher Bedford), 212. Chinese Sculpture. A Great Tradition (BR: Rose Kerr), 416. 'Image Doggs' at Hampton Court Palace (SN: Jonathan Marsden), 847. Modern Sculpture Reader (BR: John Haldane), 868. Die Bildwerke des 17. Und 18. Jahrhunderts im Germanisches Nationalmuseum (PR: Peter Volk), 868. The Making of Sculpture (PR: John-Paul Stonard), 868. Towards a New Laocoön (PR: John-Paul Stonard), 868.
SERRA, RICHARD: Richard Serra Sculpture: Forty Years (ER: James Lawrence), 586.
SEURAT, GEORGES: Le néo-impressionnisme de Seurat à Paul Klee (PR: John-Paul Stonard), 339.
SHROPSHIRE: The Buildings of England: Shropshire (BR: William Mostyn-Owen), 705.
SIBERECHTS, JAN: Jan Siberechts in Henley-on-Thames (A: Laura Wortley), 148.
SILVER: Britannia & Muscovy: English Silver at the Court of the Tsars (ER: Timothy Schroder), 55. Beyond the Maker's Mark: Paul de Lamerie Silver in the Cahn Collection (BR: Christopher Hartop), 419. Renaissance Silver from the Schroder Collection (ER: Charles Truman), 720.
SINT JANSKERK, GOUDA: The Seventh Window (PR: Rosemarie Mulcahy), 794.
SISTINE COURT: Art and Culture at the Sistine Court. Platina's 'Life of Sixtus IV' and the Frescoes of the Hospital of Santo Spirito (BR: Jan de Jong), 44.
SMYTH, CRAIG HUGH: Craig Hugh Smyth (1915–2006) (Obituary: Hellmut Wohl), 554.
SOCIETY OF ANTIQUARIES OF LONDON, GREAT BRITAIN: Making History: Antiquaries in Britain 1707–2007 (ER: Giles Waterfield), 871.
SOCIETY OF ARTISTS OF GREAT BRITAIN: Candidates for Fame: the Society of Artists of Great Britain, 1760–1791 (BR: Jonathan Conlin), 194.
SOLARI, CRISTOFORO: Two Hercules sculptures by Cristoforo Solari (SN: Alison Luchs), 844.
SPANISH ART: Dibujos Españoles en la Hispanic Society of America. Del siglo de oro a Goya (ER: Mark McDonald), 205. Spanish Painting from El Greco to Picasso. Time, Truth, and History (ER: Richard Shone), 210. The Invention of Spain: Cultural relations between Britain and Spain, 1770–1870 (PR: Ian Robertson), 560.
SPILLIAERT, LÉON: Léon Spilliaert: un esprit libre (ER: Elizabeth Clegg), 427.
STAINED GLASS: The Seventh Window (PR: Rosemarie Mulcahy), 794.
STEEN, JAN: De burger van Delft: een schilderij van Jan Steen (PR: Bart Cornelis), 114.
STELLA, FRANK: Frank Stella: Painting into Architecture (ER: James Lawrence), 651.
STELLA, JACQUES: Jacques Stella (1596–1657) (ER: Humphrey Wine), 348.
STUBBS, GEORGE: 'So good with the humbler persons': Stubbs as portraitist (A: Judy Egerton), 672. George Stubbs and the Wide Creation. Animals, People and Places in the life of George Stubbs, 1724–1806 (PR: Martin Butlin), 712.
SUGIMOTO, HIROSHI: Hiroshi Sugimoto (ER: James Lawrence), 135.
SURREALISM: Surreal Things. Surrealism and Design (ER: Tanya Harrod), 425. Surrealism and Beyond (ER: Romy Golan), 804.
SWANEVELT, HERMAN VAN: Het zuiden tegemoet. De landschappen van Herman van Swanevelt 1603–1655 (ER: Susan Russell), 507.
SYMBOLISM (ARTISTIC CONCEPT): Il Simbolismo: Da Moreau a Gauguin a Klimt (ER: Linda Goddard), 581.

TABNER, LEN: Len Tabner (PR: Richard Shone), 200.
TACCA, PIETRO: Pietro Tacca: Carrara, La Toscana, Le Grandi Corti Europee (ER: Luisa Vertova), 573.
TAPESTRIES: 'The Story of Theodosius the Younger': a rediscovered tapestry set by Jacob Jordaens and his studio (A: Koenraad Brosens), 376.
TENIERS, DAVID, II: David Teniers and the Theatre of Painting (ER: Jeremy Wood), 54.
TEXTILES: The Modernist Textile. Europe and America 1890–1940 (PR), 423.
THORNTON, PETER: Peter Thornton (1925–2007) (Obituary: Simon Jervis), 414.

THWAITES, JOHN ANTHONY: John Anthony Thwaites und die Kunstkritik der fünfziger Jahre (PR: John-Paul Stonard), 115.
TIEPOLO, GIOVANNI DOMENICO: Domenico Tiepolo: A New Testament (ER: Sophie Bostock), 64.
TIFFANY, LOUIS COMFORT: A New Light on Tiffany. Clara Driscoll and the Tiffany Girls (PR), 423.
TINTORETTO, JACOPO: Tintoretto (ER: Paul Hills), 352.
TITIAN: Succeeding Titian: Parrasio Micheli and Venetian painting at the court of Philip II (A: Philip Cottrell and Rosemarie Mulcahy), 232. Titian and Tragic Painting. Aristotle's Poetics and the Rise of the Modern Artist (BR: Charles Hope), 557. The Poetics of Titian's Religious Paintings (BR: Charles Hope), 557.
TREVOR-ROPER, HUGH: Letters from Oxford: Hugh Trevor-Roper to Bernard Berenson (PR: William Mostyn-Owen), 115.
TRIQUETI, HENRI-JOSEPH-FRANÇOIS: Henry de Triqueti, 1803–1874. 'Le sculpteur des princes' (ER: Philip Ward-Jackson), 877.
TROUVÉ, TATIANA: Tatiana Trouvé (ER: John-Paul Stonard), 61.
TUCKER, WILLIAM: The Sculpture of William Tucker (PR: John-Paul Stonard), 868.
TURA, COSMÈ: Cosmè Tura e Francesco del Cossa. L'arte a Ferrara nell'età di Borso d'Este (ER: Frank Dabell), 878.
TURCHI, ALESSANDRO: Works by Alessandro Turchi for Spain and an unexpected Velázquez connection (A: Gabriele Finaldi), 749.
TURNER, JOSEPH MALLORD WILLIAM: Turner as Draughtsman (PR: Martin Butlin), 712. Turner in his time (PR: Martin Butlin), 714.
TWENTIETH-CENTURY ART: Le Nouveau Réalisme (ER: John-Paul Stonard), 428. WACK! Art and the Feminist Revolution (ER: Christopher Bedford), 513. Comic Abstraction: Image-Breaking, Image-Making (ER: David Anfam), 649. Evidence of Movement: Documenting Performance Art (ER: Christopher Bedford), 653. The Geometry of Hope: Latin American Abstract Art from the Patricia Phelps de Cisneros Collection (ER: David Carrier), 806.
TZARA, TRISTAN: Tristan Tzara, René Gaffé and the Cabaret Voltaire (SN: Hellmut Wohl), 262.

UGLOW, EUAN: Euan Uglow. Paintings and Drawings from the Estate; Euan Uglow (ER: James Beechey), 562.

VALLE, FILIPPO DELLA: Filippo della Valle and 'le più belle statue': a new early work in bronze (SN: Jonathan Marsden), 411.
VAUGHAN, KEITH: Keith Vaughan: Figure and Landscape (ER: James Beechey), 345. Keith Vaughan: Paintings and Drawings (ER: James Beechey), 562.
VELÁZQUEZ, DIEGO: Velázquez (ER: Peter Cherry), 50. Works by Alessandro Turchi for Spain and an unexpected Velázquez connection (A: Gabriele Finaldi), 749.
VENETIAN ART: Venice and the Islamic World, 828–1797 (ER: Patricia Fortini Brown), 574.
VERONESE, PAOLO: 'Come la carne al macello': butchering a Veronese (SN: Brendan Cassidy), 483.
VERROCCHIO, ANDREA DEL: Andrea del Verrocchio. Life and Work (BR: Andrew Butterfield), 44. Bartolini and Verrocchio: a newly discovered portrait (SN: Margreet Boomkamp), 856.
VÉZELAY, PAULE: A forgotten British constructivist group: the London branch of Groupe Espace, 1953–59 (A: Alan Fowler), 173.
VILLEGLÉ, JACQUES: Jacques Villeglé (PR: John-Paul Stonard), 339.
VIOLLET-LE-DUC, EUGÈNE EMMANUEL: Notre-Dame de Paris: the apostles on the spire rediscovered (A: Deirdre Westgate and Charanne Clarke), 537.
VOLLARD, AMBROSE: Cézanne to Picasso: Ambroise Vollard, Patron of the Avant-Garde (ER: Rachel Sloan), 642.
VUILLARD, EDOUARD: 'When the girls come out to play': Edouard Vuillard and Charles Hodge Mackie, a reattribution (SN: Belinda Thomson), 551.

WADSWORTH, EDWARD: Edward Wadsworth: Form, Feeling and Calculation. The Complete Paintings and Drawings (BR: James Beechey), 199.
WALKER, KARA: Kara Walker: My Complement, My Enemy, My Oppressor, My Love (ER: Robert Silberman), 437.
WALL, JEFF: Jeff Wall (ER: James Lawrence), 512.
WATSON, WILLIAM: William Watson (1917–2007) (Obituary: Rose Kerr), 490.
WATTEAU, ANTOINE: Watteau's 'Shopsign': the long creation of a masterpiece (A: Christoph Martin Vogtherr and Eva Wenders De Calisse), 296.
WEDDELL, WILLIAM: Drawing from the Past: William Weddell and the Transformation of Newby Hall (PR: Nick Savage), 712.
WHISTLER, JAMES ABBOTT MCNEILL: A rediscovered Whistler: 'Violet and Blue: Among the Rollers' (SN: Margaret F. MacDonald), 261. Whistler and Russia (ER: Julian Treuherz), 286.
WISHART, MICHAEL: Michael Wishart. The Last Works (PR: James Beechey), 200.
WOODROW, BILL: Bill Woodrow. Sculptures (PR: Richard Shone), 200.
WORTLEY MONTAGU, MARY, LADY: Lady Mary Wortley Montagu: An Extraordinary 18th Century Woman (ER: Susan Jenkins), 502.
WOUWERMANS, PHILIPS: Philips Wouwerman. The Horse Painter of the Golden Age (BR: Luuk Pijl), 113.

XANTO AVELLI, FRANCESCO: Xanto. Pottery-painter, Poet, Man of the Italian Renaissance. (ER: Timothy Wilson), 274.

ZMIJEWSKI, ARTUR: The Impossible Theatre. Performativity in the Works of Pawel Althamer, Tadeusz Kantor, Katarzyna Kozyra, Robert Kusmirowski and Artur Zmijewski (PR: Jerzy Kierkuc-Bielinski), 339.

Illustrations – Works of Art Attributed

ABAKANOWICZ, MAGDALENA: *Abakan red*, mixed media (National Museum, Wroclaw), 513.

ALBERS, JOSEF: Study for *Homage to the square* (Josef and Anni Albers Foundation, Bethany CT), 597. *Goldrosa* (Josef and Anni Albers Foundation, Bethany CT), 598. *Variant* (Josef Albers Museum, Bottrop), 599. *Rheinische Legende (Rhenish legend)*, mixed media (Metropolitan Museum of Art, New York), 599. *Park*, mixed media (Josef and Anni Albers Foundation, Bethany CT), 600. *Graphic tectonic: to Monte Albán*, zinc lithograph (Josef and Anni Albers Foundation, Bethany CT), 601. *Opera*, woodcut (Josef and Anni Albers Foundation, Bethany CT), 602. *Skyscraper on transparent yellow* (Josef and Anni Albers Foundation, Bethany CT), 603. *Interior B* (Josef and Anni Albers Foundation, Bethany CT), 604. Study for *Homage to the square: rare diversion* (Josef and Anni Albers Foundation, Bethany CT), 605. Study for *Homage to the square: over the land* (Josef and Anni Albers Foundation, Bethany CT), 606.

AL-KURDI, MAHMUD: Box with lid, brass and silver (Courtauld Gallery, London), 576.

ALLORI, ALESSANDRO: *Prophet*, detached fresco (Museo dello Spedale degli Innocenti, Florence), 226.

ALYS, FRANCIS: *When faith moves mountains*, video (David Zwirner, New York), 889. *Rehearsal 1*, video (David Zwirner, New York), 889.

ANGELICO, FRA: *St Benedict requesting silence*, sinopia (Soprintendenza Speciale per il Polo Museale Fiorentino, Florence), 462. *St Peter Martyr requesting silence*, fresco (Museo di S. Marco, Florence), 466. *St Peter Martyr requesting silence*, sinopia (Museo di S. Marco, Florence), 467. *Christ on the Cross*, fresco (S. Domenico, Fiesole), 468. *The Crucifixion*, fresco, detail (Chapter House, S. Marco, Florence), 468. *Virgin and Child with saints*, sinopia (S. Domenico, Cortona), 469. *Virgin and Child*, sinopia (S. Domenico, Fiesole), 469.

attributed to: *St Benedict requesting silence*, fresco (Chiostro degli Aranci, Badia, Florence), 462. *St Benedict resurrects a young monk*, sinopia (Chiostro degli Aranci, Badia, Florence), 465.

workshop of: *St Benedict resurrects a young monk*, fresco (Chiostro degli Aranci, Badia, Florence), 464. *The miracle of the poisoned bread*, fresco (Chiostro degli Aranci, Badia, Florence), 470.

and LIPPI, FILIPPINO: *Adoration of the Magi* (National Gallery of Art, Washington), 5; details, 8 and 9; computer-altered image with birds and dog removed, 13.

ANGELIS, DOMENICO DE: *Flora*, drawing (Hunterian Art Museum, Glasgow), 488. *Flora* (Casino Borghese, Rome), 489. *Self-portrait* (Accademia Nazionale di S. Luca, Rome), 489.

ANTELLA, FRANCESCO DELL', see VILLAMENA, FRANCESCO.

ANTICO: *Hercules and the Nemean lion*, bronze (Museo Nazionale del Bargello, Florence), 282.

APFELBAUM, POLLY: *Blossom*, mixed media (Museum of Modern Art, New York), 650.

ARMSTEAD, H.H.: *Part of a memorial to an only daughter* (reproduced in *Royal Academy Pictures*, London 1890), 843.

ARMYTAGE, C.: *The Sixth Room, Marlborough House*, watercolour (Victoria and Albert Museum, London), 848.

ASPETTI, TIZIANO, attributed to: *Hercules tortured by the shirt of Nessus*, bronze (Royal Collection), 795.

AUSTIN, SAMUEL: *St John's Market, Liverpool*, watercolour (National Museums Liverpool), 741.

AVELINE, PIERRE: *L'Enseigne*, engraving after Antoine Watteau (Kupferstichkabinett, Berlin), 297.

BACHIACCA: *Virgin and Child with St John the Baptist* (Virginia Museum of Fine Arts, Richmond), 524.

BAKHUIZEN, LUDOLF: *Dutch merchant-ships in a storm* (National Museums Liverpool), 739.

BALDOVINETTI, ALESSO: *Nativity* (SS. Annunziata, Florence), 23; detail, 23. *Portrait of a lady in yellow* (National Gallery, London), 25.

BALTHUS: *The victim* (private collection), 801. *Nude with cat* (National Gallery of Victoria, Melbourne), 802. *Cathy dressing* (Centre Georges Pompidou, Paris), 802.

BANDINELLI, BACCIO: *Self-portrait*, marble (Musée des Beaux-Arts, Strasbourg), 823. *Self-portrait*, marble, detail (Cappella Bandinelli, SS. Annunziata, Florence), 823. *Portrait of a man*, drawing (Musée du Louvre, Paris), 823.

BARBIERS, PIETER: *A wooded landscape with three travellers*, drawing (Barber Institute of Fine Arts, Birmingham), 665.

BARTOLINI, LORENZO: *Portrait of a woman*, marble (Rijksmuseum, Amsterdam), 856. *Portrait of a woman*, plaster (Galleria dell'Accademia, Florence), 856. *Portrait of a girl*, marble (Rijksmuseum, Amsterdam), 857. *Princess Sophia Sherbatova*, marble (Magnani-Rocca Foundation, Mamiano di Traversetolo, Parma), 857. *Vendemmiatore*, plaster (Galleria dell'Accademia, Florence), 858. *Portrait of a woman*, plaster (Galleria dell'Accademia, Florence), 859.

BASCHENIS, EVARISTO: *Still life with musical instruments* (Barber Institute of Fine Arts, Birmingham), 663.

BASELITZ, GEORG: *Oberon (1st Orthodox Salon 64 – E. Neizvestny)* (private collection), 873. *Oberon (Remix)* (Hall Collection), 873.

BASSANO, JACOPO, IL VECCHIO, and workshop: *The Israelites drinking the miraculous waters* (Museo del Prado, Madrid), 235. *The adoration of the shepherds* (Monasterio de El Escorial, Madrid), 240.

BASSANO, LEANDRO: *Money lender* (Kunsthistorisches Museum, Vienna), 249.

BASTIANINI, GIOVANNI: *A young woman with a rose*, plaster (Palazzo Pitti, Florence), 859.

BASTIEN-LEPAGE, JULES: *The potato gatherers* (National Gallery of Melbourne, Victoria), 504. *Little bootblack* (Musée des Arts décoratifs, Paris), 504. *London flower-seller* (private collection), 505.

BATES, HARRY: *Mors janua vitae*, bronze, ivory and mother of pearl (National Museums Liverpool, Walker Art Gallery), 837; details of base, 838 and 839; details of angel's helmet, 841. *The story of Psyche*, silvered bronze (National Museums Liverpool, Walker Art Gallery), 840.

BATONI, POMPEO: *Sacred Heart of Jesus*, copper (Il Gesù, Rome), 785.

BAUGIN, LUBIN: *Still life with chessboard* (Musée du Louvre, Paris), 278.

BECKMANN, MAX: *Self-portrait with stylus*, drawing (Barber Institute of Fine Arts, Birmingham), 667. *Ladies' band* (Pinakothek der Moderne, Munich), 728. *Portrait of the Lütjens family* (private collection), 729.

BEERSTRATEN, JAN ABRAHAMSZ: *Warmond Castle and Voorschoten Church in a winter landscape* (National Museums Liverpool), 739.

BELL, VANESSA: *Studland beach (The bathers)* (private collection), 345. *Iceland poppies* (Charleston Farmhouse, Lewes), 732.

BELLINI, GIOVANNI: *Madonna and Child* (Metropolitan Museum of Art, New York), 26. *St Francis* (Frick Collection, New York), 36; details, 37. *The Virgin and Child enthroned with Sts Francis, John the Baptist, Job, Sebastian, Dominic and Louis of Toulouse* (Gallerie dell'Accademia, Venice), 533. *The Virgin and Child enthroned with Sts Peter, Catherine, Lucy and (?)Jerome* (S. Zaccaria, Venice), 533.

and TITIAN: *The feast of the gods*, detail (National Gallery of Art, Washington), 38.

BELLOTTI, PIETRO: *Warwick Castle: the south front* (Yale Center for British Art, New Haven), 679. *The courtyard of the Royal Exchange, London* (Courtesy of the Mercers' Company Archives and Art Collection, London), 680. *Capriccio of classical ruins* (Mauritshuis, The Hague), 681. *Capriccio of classical ruins* (art market, London), 682. *Capriccio of classical ruins* (art market, London), 682. *A regatta on the Grand Canal, Venice* (present whereabouts unknown), 683. *The Riva degli Schiavoni, Venice, looking east* (art market, Rome), 683. *The Molo, Venice, looking west, with the Doge's palace* (private collection), 684. *Graben, Vienna* (private collection), 684. *The chapel of the Château de Versailles* (private collection), 684. *Capriccio of classical ruins* (Mauritshuis, The Hague), 681.

attributed to: *Northumberland House, London* (present whereabouts unknown), 680.

BELTRANO, AGOSTINO: *Alexander the Great* (Kunsthistorisches Museum, Vienna), 254. *The triumph of David* (Kunsthistorisches Museum, Vienna), 254.

BENEDETTO DA MAIANO: *God the Father with two angels*, terracotta (Detroit Institute of Fine Arts), 450.

BENVENUTO, GIROLAMO DI: *Portrait of a young woman* (National Gallery of Art, Washington), 27.

BERCHEM, NICOLAES: *Landscape with Bentheim Castle* (collection of the Duke of Westminster), 355. *Autumn* (private collection), 355. *St Peter* (private collection), 356.

BERNARD, EMILE: *Water carriers on the banks of the Nile*, wood (Detroit Institute of Arts), 454.

BERNINI, GIAN LORENZO: Design for the east front of the Louvre: first project, drawing (Courtauld Institute of Art, London), 479.

See also MAROT, JEAN.

BERRUGUETE, PEDRO or JUSTUS OF GHENT: *Double-portrait of Federico da Montefeltro and his son Guidobaldo* (Galleria Nazionale della Marche, Urbino), 582.

BEVAN, ROBERT: *The cab yard, night* (Brighton Art Gallery), 690. *The cab horse* (Tate, London), 691. *Crocks*, drawing (Mellon Collection, Upperville VA), 692.

BIDAULD, JEAN JOSEPH XAVIER: *The last cascade of Isola di Sora* (Barber Institute of Fine Arts, Birmingham), 665.

BLALACK, ROB, see LACY, SUZANNE.

BLUMENFELD, ERWIN: *Marquis de Sade*, collage (Israel Museum, Jerusalem), 805.

BOCCIONI, UMBERTO: *My mother working at her knitting*, etching and drypoint (British Museum, London), 565.

BOMBERG, DAVID: *The dancer* (private collection), 563.

BONASONE, GIULIO: *Adoration of the shepherds*, etching, pen and ink and chiaroscuro block (British Museum, London), 779. *Adoration of the shepherds*, etching (British Museum, London), 781.

BONERI, FRANCESCO, called CECCO DEL CARAVAGGIO: *Salome carrying the head of John the Baptist* (Luigi Koelliker collection, Milan), 128.

BONNARD, PIERRE: *The dining room* (Virginia Museum of Fine Arts, Richmond), 144. *Ambroise Vollard and his cat* (Petit Palais, Paris), 642.

BONVIN, FRANÇOIS: *The attributes of painting* (Barber Institute of Fine Arts, Birmingham), 663.

BOR, PAULUS: *Annunciation of the death of the Virgin* (National Gallery of Canada, Ottawa), 93. *The enchantress* (Metropolitan Museum of Art, New York), 94.

BORDONE, PARIS: *Head of a man*, drawing (Royal Collection), 797.

BORRANI, ODOARDO: *Cucitrici di camicie rosse (The seamstresses of the red shirts)* (private collection), 432.

BOUCHER, FRANÇOIS: *Pastoral scene* (State Hermitage Museum, St Petersburg), 67.

BOULOGNE, VALENTIN DE: *Judith with the head of Holofernes* (Musée des Augustins, Toulouse), 278.

BOUTS, ALBRECHT, workshop of: *Ecce Homo* and *Mater Dolorosa* (Suermondt-Ludwig-Museum, Aachen), 122.
BRAY, JAN DE: *Double-portrait of Abraham Casteleijn and Margarieta van Bancken* (Rijksmuseum, Amsterdam), 639.
BRAY, SALOMON DE: *Double-portrait of the twins Clara and Albert de Bray* (private collection, on loan to the National Gallery of Scotland, Edinburgh), 638.
BREGUET, ABRAHAM: Double-dial desk watch showing decimal and traditional time (Frick Collection, New York), 372.
BRETT, JOHN: *The Glacier of Rosenlaui* (Tate, London), 165. *Val d'Aosta* (collection Lord Lloyd-Webber), 166. *The stonebreaker* (Walker Art Gallery, Liverpool), 167. *Castle of Ivrea*, watercolour (Maas Gallery, London), 167. *Landscape study in the Aosta Valley*, watercolour (collection Lord Lloyd-Webber), 169. *Val d'Aosta*, unfinished state as shown in albumen photograph (Maas Gallery, London), 172.
BROWN, TRISHA: *Floor of the forest*, installation and performance (exh. *Documenta 12*, Kassel), 727.
BRUEGHEL, JAN, THE ELDER: *The entry of the animals into Noah's ark* (J. Paul Getty Museum, Los Angeles), 83. *The entry of the animals into Noah's ark*, verso (J. Paul Getty Museum, Los Angeles), 84.
BRUS, GÜNTER and HOFFENREICH, LUDWIG: *Image from 'Selbstbemalung II'*, photograph (Research Library, Getty Research Institute, Los Angeles), 654.
BUÑUEL, LUIS, see DALÍ, SALVADOR.
BUONSIGNORI, STEFANO: Map of Florence, detail, engraving (Kunsthistorisches Institut, Max-Planck-Institut, Florence), 229.
BUONTALENTI, BERNARDO, attributed to: Ewer, porcelain (Detroit Institute of Fine Arts), 449.
BUREN, DANIEL: *Photo-souvenir, From three windows, 5 colours for 252 places*, installation (Modern Art Oxford), 62.
BURNARD, ROBERT: *John Gubbins Newton and his sister, Mary Newton* (Yale Center for British Art, New Haven), 715.

CAMBIASO, LUCA: *The penitent Magdalene* (Kunsthistorisches Museum, Vienna), 248.
CANALETTO: *The City seen through an arch of Westminster Bridge* (collection of the Duke of Northumberland), 116. *The Old Horse Guards from St James's Park* (Sir Andrew Lloyd Webber Art Foundation), 116. *Warwick Castle: the south front* (Yale Center for British Art, New Haven), 117. *London: The Thames and the City of Westminster from Lambeth* (Lobkowicz Collections, Nelahozeves Castle, Czech Republic), 183. *London: The Thames and the City from Richmond House* (Trustees of the Goodwood Collection, Goodwood House), 184.
CARACCIOLO, GIOVANNI BATTISTA or DOUFFET, GERARD, attributed to: *The vision of St Jerome* (Worcester Art Museum, MA), 125.
CARAVAGGIO: *St John the Baptist* (Pinacoteca Capitolina, Rome), 124. *The beheading of St John the Baptist* (Oratory of S. Giovanni Decollato, St John's Co-Cathedral, Valletta), detail of the coat of arms of the Grand Master Alof de Wignacourt on the frame, 761.
See also VOET, JACOB-FERDINAND.
CARPEAUX, JEAN-BAPTISTE: *The Chinese man (Le Chinois)*, bronze (Detroit Institute of Arts), 453.
CARRACCI, AGOSTINO: *Self-portrait with other figures* (Pinacoteca di Brera, Milan), 260.
CARRACCI, ANNIBALE: *Bean eater* (Galleria Colonna, Rome), 256. *The three Marys at the tomb* (State Hermitage Museum, St Petersburg), 257. *Landscape with a huntsman* (Pinacoteca Nazionale, Bologna), 258. *Baptism* (SS. Gregorio e Siro, Bologna), 259. *Head of a man in profile* (Royal Collection), 795.
CARRIER-BELLEUSE, ALBERT ERNEST, see RODIN, AUGUSTE.
CATTANEO, DANESE, attributed to: Medal of Pietro Bembo, silver, after Benvenuto Cellini (Museo Nazionale del Bargello, Florence), 828.
CATTERMOLE, R.: *Banquetting Hall*, watercolour, detail (Royal Collection), 849.
CATTERNS, JOSEPH: *Sir John Finch*, marble (Christ's College, Cambridge), 855.
CAULFIELD, PATRICK: *Portrait of Juan Gris* (Pallant House Gallery, Chichester), 118. *Springtime: face à la mer* (exh. Waddington Galleries, London), 891.
CECIONI, ADRIANO: *Interior with figure* (Galleria Nazionale d'Arte Moderna, Rome), 325.
CELER, GEORG: Frontispiece of *Tabulae Rudolphinae* showing a portrait of Johannes Kepler, engraving, detail (Huntington Library, Pasadena), 89.
CELLINI, BENVENUTO: *Crucifix*, marble, detail (San Lorenzo el Real, El Escorial), 825. Medal of Francis I, lead (Fitzwilliam Museum, Cambridge), 828. Medal of Clement VII, silver (British Museum, London), 828. *Portrait of Bindo Altoviti*, bronze, details (Isabella Stewart Gardner Museum, Boston), 829 and 830.
and TETRODE, WILLEM DE: *Ganymede*, marble (Museo Nazionale del Bargello, Florence), 825.
See also CATTANEO, DANESE and FERRUCCI, FRANCESCO DI GIOVANNI.
CELMINS, VIJA: *Hiroshima*, drawing (collection Leta and Mel Ramos), 63. *Untitled (Big Sea #1)*, drawing (private collection, New York), 63.
CÉZANNE, PAUL: *The murder* (Walker Art Gallery, Liverpool), 52. *The Château de Médan* (Burrell Collection, Glasgow), 53. *Still life with a teapot* (National Museum, Cardiff), 53. *The bathers* (Metropolitan Museum of Art, New York), 508. *Still life with cherries and peaches* (Los Angeles County Museum of Art), 509. *Trees near Melun* (National Museum, Belgrade), 509. *Three bathers* (Petit Palais, Paris), 643.
CHAFFERS, RICHARD, AND COMPANY: *John Milton*, porcelain (Detroit Institute of Arts), 452.
CHAMBERLAIN, MASON, see MOSER, GEORGE MICHAEL.
CHAMPAIGNE, PHILIPPE DE: *Robert Arnauld d'Andilly* (Musée du Louvre, Paris), 645. *Landscape with Christ healing the blind man* (Timken Museum of Art, San Diego), 646. *Christ scourged* (Musée national de Port-Royal-des-Champs, Magny-les-Hameaux), 646.
CHELSEA MANUFACTORY: Goat-and-bee jug, porcelain (Detroit Institute of Fine Arts), 451.
CHINARD, JOSEPH: *Portrait of Etienne Vincent-Mariola*, terracotta (Frick Collection, New York), 369. *Juliette Récamier*, marble (Musée des Beaux-Arts, Lyon), 857.
CHIRICO, GIORGIO DE: *The destiny of the poet* (private collection), 436. *Mercury and the metaphysicists* (private collection), 436. *Antique nudes* (Museum der bildenden Künste, Leipzig), 436.
CIONE, JACOPO DI: *Adoration of the Magi* (National Gallery, London), 9.
CLARKE, GEOFFREY: *House of the Future*, mixed media (whereabouts unknown), 176.
CLODION: 'The Dance of Time': three nymphs supporting a clock, terracotta (Frick Collection, New York), 367.
CLOUGH, PRUNELLA: *Printer cleaning press* (private collection), 500. *Wire landscape* (Accenture plc), 500.
COCK, HIERONYMUS, after: *View of the Baths of Caracalla*, etching (Albertina, Vienna), 98.
COECKE VAN AELST, PIETER THE ELDER, after: *Last Supper* (Centre Canadien d'Architecture, Montreal), 98.
COLDSTREAM, WILLIAM: *Portrait of Colin St John Wilson* (Wilson Loan, Pallant House Gallery, Chichester), 118.
COLEY, NATHAN: *Hope and glory*, mixed media (Courtesy of the artist, doggerfish and Haunch of Venison), 892.
COMPAGNO, SCIPIONE: *Martyrdom of St Ursula* (Kunsthistorisches Museum, Vienna), 255.
CONDER, CHARLES: *A holiday at Mentone* (Art Gallery of South Australia, Adelaide), 441.
CONDO, GEORGE: *Father and Son* (exh. Simon Lee, London), 215.
CONSTABLE, JOHN: *Dedham Vale* (National Gallery of Scotland, Edinburgh), 687. *Cloud study* (Clark Art Institute, Williamstown MA), 736.
CORDYS, JAN, and workshop: *Queen Artemisia in her room*, tapestry after a design by Jacob Jordaens (present whereabouts unknown), 381.
CORREGGIO: Grotesque decoration for the rib of a vault, drawing (Devonshire Collection, Chatsworth), 475. *Adoration of the Magi*, drawing (Metropolitan Museum of Art, New York), 475.
circle of: *Putti making a sacrifice*, drawing (Gabinetto Disegni e Stampe degli Uffizi, Florence), 473.
follower of: *Putti with a goat*, drawing (Devonshire Collection, Chatsworth), 476.
workshop of, attributed to: *Putti making a sacrifice*, fresco (S. Giovanni Evangelista, Parma), 474. *Putti making a sacrifice*, fresco (S. Giovanni Evangelista, Parma), 474.
CORTONA, PIETRO DA: *A wooded river landscape*, drawing (Barber Institute of Fine Arts, Birmingham), 664.
COSSA, FRANCESCO DEL: *Portrait of a man holding a ring* (Museo Thyssen-Bornemisza, Madrid), 880.
COTMAN, JOHN SELL: *Crambe Beck Bridge, near Kirkham, Yorkshire* (formerly called *Chirk Aqueduct*), watercolour (Victoria and Albert Museum, London), 196.
COUTURE, THOMAS: *Le Réaliste* (Van Gogh Museum, Amsterdam), 322.
CRANE, WALTER: *Aladdin*, wood engraving (Whitworth Art Gallery, University of Manchester), 640. *Jack and the Beanstalk*, book illustration (from *Red Riding Hood's Picture Book*, 1898), 640.
CREGAN, MARTIN: *Francis Johnston, his wife and two nephews* (Ulster Museum, Belfast), 685.
CRESPI, DANIELE: *Portrait of Mutio Oddi and Peter Linder* (private collection, Milan), 91.
CURRADI, FRANCESCO: *Head of a woman seen in three-quarters profile*, drawing (Musée du Louvre, Paris), 335.

DAHL, JOHAN CHRISTIAN: *Mother and child by the sea* (Barber Institute of Fine Arts, Birmingham), 665.
DAHLEM, BJÖRN: *Schwarzes Loch (Black hole)*, mixed media (Courtesy of the artist and Friedrich Petzel Gallery, New York), 212.
DALÍ, SALVADOR: *Study for the dream sequence in 'Spellbound'* (private collection), 561. *Study for the Walt Disney film 'Destino'*, drawing (Walt Disney Feature Animation and the Animation Research Library, Burbank CA), 562.
and BUÑUEL, LUIS: *Un Chien andalou*, film (Contemporary Films), 561.
and JAMES, EDWARD: *'Arm' chair*, wood and leather (Edward James Foundation), 425.
DAMIANO, FRA: Octagonal table with the arms of the Guicciardini and Salviati families of Florence, wood, from a design attributed to Giacomo Vignola (private collection), 57.
DANHAUSER'SCHE MÖBELFABRIK, VIENNA: Pair of dumbwaiters, wood (Albertina, Vienna), 569.
DANLOUX, HENRI-PIERRE: *Baron de Besenval in his Salon de Compagnie* (National Gallery, London), 188.
DAVID, JACQUES-LOUIS: *The oath of the Horatii between the hands of their father* (Musée du Louvre, Paris), 532.
DAVIS, STUART: *Little giant still life* (Virginia Museum of Fine Arts, Richmond), 629.
DAY, LUCIENNE: *Calyx*, screen-printed cotton (exh. Francesca Galloway Ltd, London), 443.
DE MORGAN, WILLIAM: Charger, tin-glazed earthenware (Detroit Institute of Arts), 454.
DE WINT, PETER: *Old houses on the High Bridge, Lincoln*, watercolour (Victoria and Albert Museum, London), 567. *Exchequergate, Lincoln*, watercolour (The Collection, Lincoln), 567. *Lincolnshire harvest*, watercolour (private collection), 568.
DEACON, RICHARD: Capannone 1, Ex-Birreria, mixed-media installation (the artist), 577.
DECK, JOSEPH-THÉODORE: Charger, glazed earthenware (Detroit Institute of Arts), 454.
DEFRANCE, LÉONARD: *Interior of a foundry with visitors* (National Museums Liverpool), 740.
DEGAS, EDGAR: *Portrait of a man* (Brooklyn Museum of Art, New York), 320. *Le Viol* (Philadelphia Museum of Art), 324. *The dancing class* (Metropolitan Museum of Art, New York), 364.

DENIS, MAURICE: *La Procession sous les arbres (Les Arbres verts)* (Musée d'Orsay, Paris), 137. *Histoire de Psyché: Le Zéphyr sur ordre de l'Amour transporte Psyché dans une île aux délices* (Hermitage Museum, St Petersburg), 138. *Mystère de Pâques* (Art Institute, Chicago), 138.

DERAIN, ANDRÉ: *The two barges* (Musée national d'art moderne, Centre Georges Pompidou, Paris), 126. *Portrait of Lucie Kahnweiler* (Musée national d'art moderne, Centre Georges Pompidou, Paris), 127. *Drying the sails* (Pushkin Museum of Fine Arts, Moscow), 338. *Portrait of Bartolomeo Savona* (Barber Institute of Fine Arts, Birmingham), 667. *The fall of Phaethon*, drawing (Barber Institute of Fine Arts, Birmingham), 668.

DESCHAMPS, GÉRARD: *Tôle irisée de réacteur d'avion*, metal (Gilles Peyroulet & Cie, Paris), 429.

DESIDERIO DA SETTIGNANO: *St Jerome in the desert*, marble (National Gallery of Art, Washington), 434. *Laughing child*, marble (Kunsthistorisches Museum, Vienna), 434. *Julius Caesar*, marble (Musée du Louvre, Paris), 435.

DIEBENKORN, RICHARD: *Woman on porch* (New Orleans Museum of Art), 71.

DIETMAN, ERIC: *Prefiguration d'un pipe-line lingotique*, installation (exh. Anthony Reynolds Gallery, London), 62.

DIEU, ANTOINE: *Au Grand Monarque*, engraving (Bibliothèque nationale, Paris), 304.

DION, MARK: *Package*, installation (collection of the artist), 805.

DIX, OTTO: *The salon 1* (Kunstmuseum Stuttgart; exh. Metropolitan Museum of Art, New York), 210. *Abschied von Hamburg* (Stiftung Gunzenhauser, Chemnitz), 521. *Chalk cliffs in the sun*, drawing (Barber Institute of Fine Arts, Birmingham), 668.

DIXON, MAYNARD: *Earth knower* (Oakland Museum of California), 518.

DOETECUM, LUCAS VAN and DOETECUM, JAN VAN: *Architectural details of columns with the Corinthian and Composite orders*, etching after Sebastiaan van Noyen (Prentenkabinet, Leiden), 97. *Architectural details of columns with the Corinthian and Composite orders*, copperplate (Centre Canadien d'Architecture, Montréal), 97.

DOIG, PETER: *Blotter* (National Museums Liverpool), 744.

DOLCI, CARLO: *Portrait of Sir John Finch*, detail (Fitzwilliam Museum, Cambridge), 855.

DOMENICO VENEZIANO: *Adoration of the Magi* (Gemäldegalerie, Berlin), 6.

DONATELLO: *Spiritello (Attys)*, bronze (Museo Nazionale del Bargello, Florence), 45. Putti on a raft, detail of the frieze above the *Crucifixion* on pulpit, bronze (S. Lorenzo, Florence), 777. Putti on a raft, detail of the frieze above *Christ in Limbo* on pulpit, bronze (S. Lorenzo, Florence), 777.

See also FERRUCCI, FRANCESCO DI GIOVANNI.

DOUFFET, GERARD, see CARACCIOLO, GIOVANNI BATTISTA.

DRAGSET, INGAR and ELMGREEN, MICHAEL: *Drama queens*, video (exh. Landesmuseum, Münster), 644.

DUCHAMP-VILLON, RAYMOND: *Le Cheval majeur*, bronze (Detroit Institute of Arts) , 456.

DUNLOP LESLIE, GEORGE: *William and Richard Fisher hunting at Park Place Henley 1709*, drawing (illustrated in G.D. Dunlop: *Letters to Marco*, London 1893), 155.

DURER, ALBRECHT: *Portrait of a Venetian woman* (Kunsthistorisches Museum, Vienna), 648. *Christ among the doctors* (Museo Thyssen-Bornemisza, Madrid), 649. *Madonna and Child* (National Gallery of Art, Washington), 649.

DURON, CHARLES: Ewer, lapis lazuli and enamelled gold (State Hermitage Museum, St Petersburg), 393. Small amphora, onyx and enamelled gold (Kunstgewerbemuseum, Berlin), 395. Ewer, agate and enamelled gold (British Museum, London), 396. Fruit bowl, lapis lazuli, enamelled gold and rubies (Musée d'Orsay, Paris), 397.

workshop of: Objects from the Exposition universelle of 1867, watercolour (Courtesy of Hill-Stone Inc., New York), 398. Nef, watercolour (Courtesy of Hill-Stone Inc., New York), 398.

DYCK, ANTHONY VAN: *Queen Henrietta Maria with Jeffery Hudson*, superimposed with a tracing (National Gallery of Art, Washington), 99. *Portrait of François Langlois* (Barber Institute of Fine Arts, Birmingham), 662.

ECKMANN, OTTO: Vase, porcelain (Detroit Institute of Arts), 455.

EGGERMANS, DANIEL, workshop of: *Theodosius receives the apple from a peasant*, tapestry after a design by Jacob Jordaens (private collection), 377. *Theodsius reveals the apple to Eudocia*, tapestry after a design by Jacob Jordaens (private collection), 379.

ELMGREEN, MICHAEL, see DRAGSET, INGAR.

ESTES, RICHARD: *Vinelhaven Maine* (private collection), 803. *The Roman bridge in Cordova* (private collection), 803. *Times Square* (private collection), 804.

FABRITZIUS: *Caricature view of the Salon des Refusés*, drawing (whereabouts unknown), 310; outline of, with walls marked A, B and C, and paintings numbered, 311.

FANTIN-LATOUR, HENRI: *White roses* (York City Art Gallery), 520.

FANZAGO, COSIMO: High altar of the church of the Agustinas Descalzas ('La Purísima Concepcíon'), Salamanca, 756.

FARINGTON, JOSEPH, see STADLER, JOSEPH CONSTANTINE.

FEARNLEY, THOMAS: *Ramsau* (Barber Institute of Fine Arts, Birmingham), 665.

FENDI, PETER: *The curious maid* (Liechtenstein Museum, Vienna), 218.

FERGUSSON, JOHN DUNCAN: *Dockyard, Portsmouth* (Imperial War Museum, London), 655.

FERRUCCI, FRANCESCO DI GIOVANNI: *Virgin and Child*, copy after Donatello (Salas Capitulares, El Escorial), 228. *Virgin and Child*, porphyry (Salas Capitulares, El Escorial), 228. *Portrait of Benvenuto Cellini*, marble, probably after a design by Benvenuto Cellini (Museo Nazionale del Bargello, Florence), 821; details, 821 and 830. *Self-portrait*, porphyry, serpentine and marble (Cathedral, Fiesole), 822. Maquette for the self-portrait for the artist's own tomb, terracotta (Victoria and Albert Museum, London), 826. *Head of Christ*, marble on serpentine backing (Staatliche Museen, Berlin), 827.

FIORE DEL JASNIÈRE, CESARE: *Juan Tomás Enríquez de Cabrera, 7th Duque de Medina de Rioseco and 11th Almirante de Castilla as Conde de Melgar and Governor of Milan*, engraving (Biblioteca Nacional, Madrid), 247.

FOBIS, PIERRE DE: Table clock (Frick Collection, New York), 371.

FONTANA, LUCIO: *Concetto spaziale, Venice was all gold* (Museo Thyssen-Bornemisza, Madrid), 65. *Concetto spaziale, New York 14*, aluminium (Fondazione Marconi, Milan), 66. *Concetto spaziale, New York 10*, copper (Fondazione Lucio Fontana, Milan), 66. *Untitled (pink cut)*, lithograph (British Museum, London), 566.

FRAGONARD, JEAN-HONORÉ: *A fisherman pulling a net*, drawing (Metropolitan Museum of Art, New York), 306; details, 308. *A fisherman leaning on an oar*, drawing (Metropolitan Museum of Art, New York), 306.

FRIESZ, OTHON: *La Côte de Grâce* (Collection Larock-Granoff, Paris), 505. *Le Travail à l'automne* (Nasjonalmuseet for Kunst, Oslo), 506. *Portrait of Fernand Fleuret* (Musée national d'Art moderne, Paris), 506.

FRITH, WILLIAM POWELL: *The railway station* (Royal Holloway, University of London), 201. *Many happy returns of the day* (Mercer Art Gallery, Harrogate Museums and Arts), 201.

FRY, ROGER: *Portrait of E.M. Forster* (private collection), 31.

GADDI, AGNOLO, attributed to: *St Barbara* (whereabouts unknown), 292.

GAUDIER-BRZESKA, HENRI: *Red stone dancer* (Tate, London), 216. *Seated woman*, marble (Musée national d'art moderne, Centre Georges Pompidou, Paris), 346.

GAVARNI, PAUL: No.5 from the *Lorettes* series, lithograph (courtesy of Stadtmuseum, Offenbach), 325.

GENNARI, BENEDETTO: *Death of Cleopatra* (Victoria Art Gallery, Bath), 485. *Cleopatra* (Yale Center for British Art, New Haven), 486.

GENZKEN, ISA: *Untitled* (outdoor installation, Münster), 645.

GEOFFROY-DECHAUME, ADOLPHE-VICTOR: Statues of apostles on the spire of Notre-Dame de Paris in embossed copper after designs by Eugène Emmanuel Viollet-le-Duc, 537–39; details 544 and 545. Splays of central portal of the west façade of Notre-Dame de Paris, limestone, after a design by Eugène Emmanuel Viollet-le-Duc, 541.

GEUBELS, workshop of: *Alexander the Great wounded in the thigh at the battle of Issus*, tapestry after a design by Jacob Jordaens (Palazzo Marino, Milan), 382.

GEVERS, JOHANN VALENTIN, see THELOT, JOHANN ANDREAS.

GHIBERTI, LORENZO: *Jacob and Esau*, gilt bronze, detail (Museo dell'Opera di S. Maria del Fiore, Florence), 886. *Adam and Eve*, gilt bronze (Museo dell'Opera di S. Maria del Fiore, Florence), 887. *David and Goliath*, gilt bronze, detail (Museo dell'Opera di S. Maria del Fiore, Florence), 887.

GIACOMETTI, ALBERTO: *Tutankhamun lamp*, plaster (Gary M. Sumers), 426. *Le Père de l'artiste*, marble (private collection, Switzerland), 647. *Femme couchée qui rêve*, bronze (Alberto Giacometti-Stiftung, Kunsthaus Zürich), 647. *Portrait de l'artiste*, plaster (Alberto Giacometti-Stiftung, Kunsthaus Zürich), 648.

GIAMBOLOGNA: *Personification of the Apennines*, sculpture (Gardens of the Villa at Pratolino, Vaglia), 231.

GIANNICOLA DI PAOLO: *The Last Supper*, surviving central section (Former refectory of the Palazzo dei Priori, Perugia), 40.

GILBERT, ALFRED: *Memorial to the Duke of Clarence*, bronze and sheet metal, painted, detail of *St Michael* (Albert Memorial Chapel, St George's Chapel, Windsor), 842.

GILL, ERIC: *Mankind*, hoptonwood stone (Tate, London, on loan to the Victoria and Albert Museum, London), 860.

GILLRAY, JAMES: *Tiddy-doll, the great French-Gingerbread-Baker, drawing out a new batch of Kings*, etching (Fitzwilliam Museum, Cambridge), 360.

GIORGIONE, see TENIERS, DAVID, THE YOUNGER.

GIRALDI, GUGLIELMO: *Aeneas saving his father, Anchises, and son, Ascanius*, illuminated manuscript (Biblioteca Apostolica Vaticana, Vatican City), 583.

GOGH, VINCENT VAN: *Self-portrait as an artist* (Van Gogh Museum, Amsterdam), 208. *Daubigny's garden* (Van Gogh Museum, Amsterdam), 209. *Ravine* (Museum of Fine Arts, Boston), 546; X-radiograph, 547; photomicrograph details, 548 and 550; details, 548; X-radiograph, detail, 548; paint cross-section, 549. *Wild vegetation*, drawing (Van Gogh Museum, Amsterdam), 547; as reproduced in J.-B. de la Faille: *L'œuvre de Vincent van Gogh. Catalogue raisonné* (Paris and Brussels 1928), 549. *Ravine* (Kröller-Müller Museum, Otterlo), 550. *Les Vessenots in Auvers* (Museo Thyssen-Bornemisza, Madrid), 591.

GORKY, ARSHILE: *Study for entry for unexecuted mural, Marine Trans-portation Building, New York World's Fair*, gouache (Frances Lehman Loeb Art Center, Poughkeepsie), 144.

GOYA, FRANCISCO: *Tuti li mundi*, from *Album C*, drawing (Hispanic Society of America, New York), 206.

GOYEN, JAN VAN: *View of Dordrecht and the Groote Kerk from across the Maas* (National Museums Liverpool), 739.

GOZZOLI, BENOZZO: Medici Chapel frescos, details, 10 and 12.

GREAVES, DERRICK: *First steps* (private collection), 564.

GRIEKSCHE 'A' FACTORY: Flower vase, earthenware (Detroit Institute of Fine Arts), 450.

GUERCINO: *The assassination of Amnon*, drawing (Courtauld Gallery, London), 276. *Cupid restraining Mars*, drawing (Courtauld Gallery, London), 276. *Study of a seated young man*, drawing (J. Paul Getty Museum, Los Angeles), 277. *Reclining nude woman lifting a curtain*, drawing (National Museums Liverpool), 738. *Caricature of a man wearing a large hat*, drawing (Yale University Art Gallery, New Haven), 816.

GUERRA, GIOVANNI: *Pratolino, the Belvedere armonico and Mount Parnassus*, drawing (Graphische Sammlung Albertina, Vienna), 230. *Pratolino, the Grotta di Galatea*, drawing (Graphische Sammlung Albertina, Vienna), 231.

GUIMARD, HECTOR: Hallstand from Maison Coilliot, mixed media (Detroit Institute of Arts), 455.
GUSSOW, KARL: *The oyster girl* (National Museums Liverpool), 743.
GUSTON, PHILIP: *Untitled* (McKee Gallery, New York), 444.

HAEN, DAVID DE: *Martyrdom of St Bartholomew* (Luigi Koelliker collection, Milan), 129.
HALS, FRANS: *Portrait of Willem Coymans* (National Gallery of Art, Washington), 637.
HAMILTON, RICHARD: *Just what is it that makes today's homes so different, so appealing?*, collage (Kunsthalle Tübingen), 608. *This is Tomorrow*, perspective of exhibition, collage (Staatsgalerie, Stuttgart), 614. *See, hear, smell, touch*, collage (Museum Ludwig, Cologne), 614.
designed by: Two-page spread in the catalogue for the exhibition *This is Tomorrow* (Whitechapel Art Gallery, 1956), 608. Posters for *This is Tomorrow* (reproduced in *Architectural Design*, September 1956), 609.
HAMMERSHOI, VILHELM: *Interior with piano and woman in black* (Ordrupgaard Collection, Copenhagen), 657.
HARDING, ALEXIS: *Slump/fear (orange/black)* (National Museums Liverpool), 744.
HARE: *When the girls come out to play*, woodcut after Charles Hodge Mackie (published in *The Evergreen: Spring*, 1895), 553.
HAUSMANN, RAOUL: *Dada Siegt*, collage (private collection), 620.
HAVEKOST, EBERHARD: *Exotik, BO6/07* (exh. White Cube, London), 288.
HAYDON, BENJAMIN ROBERT: *Musculature of the head, shoulders and torso of a dissected cadaver*, drawing (Royal Academy of Arts, London), 717. *Musculature and bones of the lumbar spine, pelvis and thighs*, drawing (Royal Academy of Arts, London), 718.
HEALY, ROBERT: *Tom Conolly of Castletown hunting with his friends*, pastel and gouache (Yale Center for British Art, New Haven), 715.
HEEM, JAN DAVIDSZ. DE and HUYSUM, JAN VAN: *Flowers in a vase*, detail (National Gallery of Art, Washington), 134.
HENDERSON, NIGEL: East End shop front, photograph (reproduced in V. Walsh: *Nigel Henderson. Parallel of Life and Art*, London 2001), 613. *Head of James Joyce*, photographic collage (exh. James Hyman Fine Art), 811.
HERRERA, ARTURO: *Untitled*, enamel on wall (American Fund for the Tate Gallery), 650.
HERWEGEN, PETER: *Memories*, watercolour (Barber Institute of Fine Arts, Birmingham), 666.
HEYDEN, JAN VAN DER: *View of the Keizersgracht and Westerkerk in Amsterdam* (private collection), 120. *St Severin's church in Cologne in an imaginary setting* (Rijksmuseum, Amsterdam), 121.
HIITO, ALFREDO: *Chromatic rhythms III* (Colección Patricia Phelps de Cisneros, Caracas), 806.
HOFFENREICH, LUDWIG, see BRUS, GÜNTER.
HOGARTH, WILLIAM: *A rake's progress. Scene 3: the rake at the Rose Tavern* (Sir John Soane's Museum, London), 340. *David Garrick as Richard III* (Walker Art Gallery, Liverpool), 341.
imitator of: *A midnight modern conversation* (Yale Center for British Art, New Haven), 340.
HOLBEIN, HANS, THE YOUNGER: *Portrait of the artist's family* (Kunstmuseum, Basel), 58. *The dead Christ in the tomb* (Kunstmuseum, Basel), 59. Study for the *More family group*, drawing (Kupferstichkabinett, Kunstmuseum, Basel), 60. *Portrait of Cyriacus Kale* (Herzog Anton Ulrich-Museum, Braunschweig), 61.
HONDECOETER, MELCHIOR DE: *A hen with chicks, a rooster and pigeons in a landscape* (Barber Institute of Fine Arts, Birmingham), 663.
HOOGSTRATEN, SAMUEL VAN: *Annunciation of the death of the Virgin* (Metropolitan Museum of Art, New York), 94.
HOUDON, JEAN-ANTOINE: *Diana*, tinted plaster cast (Frick Collection, New York), 366. *Portrait of Madame His*, marble (Frick Collection, New York), 368.
HUYSUM, JAN VAN: *Flowers in a vase*, detail (private collection), 134. *Flowers in a terracotta vase* (Museum of Fine Arts, Houston), 135. *Flowers in a vase, a statue of Flora in the background* (Rijksmuseum, Amsterdam; on long-term loan to Rijksmuseum Twenthe, Enschede), 135.
See also HEEM, JAN DAVIDSZ. DE.

INGRES, JEAN-AUGUSTE-DOMINIQUE: *Stratonice* (Musée Condé, Chantilly), 530.
INNES, CALLUM: *Exposed painting Veronese green* (Collection Daniel Katz), 656.
IRWIN, ROBERT: *Untitled*, acrylic lacquer on formed acrylic plastic (Norton Simon Museum of Art, Pasadena), 621. *Untitled*, painted metal and metal cylinder mount (Los Angeles County Museum of Art), 622. *Band in Boston* (Los Angeles County Museum of Art), 623. *Untitled* (Norton Simon Museum of Art, Pasadena), 623. *Untitled* (Eli and Edythe L. Broad Collection, Los Angeles), 626; detail, 627.
IVEKOVIC, SANJA: *Triangle*, photograph (Erste Bank-Group collection), 727.

JACQUET, ALAIN: *Camouflage Botticelli. La naissance de Vénus I* (Jean Coulon, Paris), 430.
JAMES, EDWARD, see DALÍ, SALVADOR.
JANCO, MARCEL: *Le Chant nègre*, lithograph (Kunsthaus, Zürich), 265. *Bal à Zürich* (Israel Museum, Jerusalem), 266. *Untitled*, linocut (from *8 Gravures sur bois par M. Janco et un poeme par Tr. Tzara*, Zürich 1916), 266.
JEAN, MARCEL: *Armoire surréaliste*, wood (Musée des arts décoratifs, Paris), 425.
JOHNS, JASPER: *Sketch for cups 2 Picasso/Cups 4 Picasso*, mixed media (The artist; exh. Whitney Museum of American Art, New York), 210. *Target with plaster casts*, mixed media (Collection David Geffen, Los Angeles), 430. *False Start* (Kenneth and Anne Griffin), 431. *Watchman*, mixed media (Eli and Edythe L. Broad Collection, Los Angeles), 431.
JONES, INIGO: *Sheet with figure sketches, including a skeleton and notes of architectural calculations*, drawing (Glasgow University Library), 641.
JONGHELINCK, JACQUES: Portrait medal of the Duke of Alba (1508-82), silver (Frick Collection, New York), 372.
JORDAENS, JACOB, see EGGERMANS, DANIEL; GEUBELS; and LE CLERC, JEAN.
JUEL, JENS: *A running boy (Marcus Pauli Karenus Holst von Schmidten)* (Statens Museum for Kunst, Copenhagen), 718.
JUSTUS OF GHENT, see BERRUGUETE, PEDRO.

KALF, WILLEM: *Still life with armour, weapons and showpieces* (Musée de Tessé, Le Mans), 142.
KÄNDLER, JOHANN JOACHIM and REINICKE, PETER: *Sultan riding an elephant*, porcelain (Detroit Institute of Fine Arts), 451.
KAUFFMANN, ANGELICA: *Portrait of Michael Novosielski* (National Galleries of Scotland, Edinburgh), 730. *David and Nathan* (Voralberger Landesmuseum, Bregenz), 731. *Portrait of Antonio Zucchi* (private collection), 730.
KERSTING, GEORG FRIEDRICH: *Woman embroidering* (National Museum, Warsaw), 570.
KEYSER, THOMAS DE: *Portrait of a lady* (Gemäldegalerie, Berlin), 639.
KHNOPFF, FERNAND: *Who shall deliver me?*, drawing (Barry Friedman Ltd., New York), 582.
KIRCHNER, ERNST LUDWIG: *Portrait of Heckel* (private collection), 208. *Die Weisse Kuh* (Hamburger Kunsthalle), 572. *Drei nackte Frauen mit Kindern* (private collection), 572. *Das Leben*, tapestry (Städel Museum, Frankfurt), 573.
KLEE, PAUL: *The twittering machine*, watercolour (Museum of Modern Art, New York), 214. *Monument under construction*, watercolour (collection of Michael and Judy Steinhardt, New York), 214.
KLIMT, GUSTAV: *Orchard* (Carnegie Museum of Art, Pittsburgh), 209.
KNEFFEL, KARIN: *Untitled* (Marlborough Fine Art, London), 588.
KNIGHT, LAURA: *The beach* (Laing Art Gallery, Newcastle-upon-Tyne), 345.
KOLLWITZ, KÄTHE: *Woman with dead child*, etching (Barber Institute of Fine Arts, Birmingham), 668.
KOUNELLIS, JANNIS: *Untitled* (installed at the Musée national d'art moderne, Centre Georges Pompidou, Paris), 596.
KUPKA, FRANTIŠEK: *The passage of silence II*, coloured etching and aquatint (Barber Institute of Fine Arts, Birmingham), 668.

LA TOUR, GEORGES DE: *Job and his wife* (Musée départemental d'art ancien et contemporain, Epinal), 277. *A young singer* (New Walk Museum and Art Gallery, Leicester), 589.
LA VEGA, FRANCISCO: *Coronation of Carlos Bourbon in Palermo*, drawing (Hispanic Society of America, New York), 205.
LACOMBE, GEORGES: *The yellow sea, Camaret* (Musée des Beaux-Arts, Brest), 581.
LACY, SUZANNE; BLALACK, ROB and RAVEN, ARLENE: *Mona paints at Tikal, atop the splendors of a past Guatemalan civilization, monumental and anonymous*, postcard from *Travels with Mona* (Research Library, Getty Research Institute, Los Angeles), 654.
LAIRESSE, GERARD DE: *Hercules at the crossroads* (Musée du Louvre, Paris), 351.
LAMI, EUGÈNE: *State ball at Buckingham Palace*, watercolour (Royal Collection), 383.
LANDSEER, CHARLES: *A full-size drawing of an écorché dog*, drawing (exh. W/S Fine Art, London), 717.
LANGE, DOROTHEA: *The Catholic, Lutheran and Baptist churches, Great Plains, Dixon, South Dakota*, photograph (Museum of Fine Arts, Houston), 518.
LASSNIG, MARIA: Installation view of paintings by Maria Lassnig in the exhibition *WACK! Art and the Feminist Revolution* at the Los Angeles Museum of Contemporary Art, 514.
LAURENS, JEAN-PAUL: *Pope Formosus and Stephen VII* (Musée des Beaux-Arts, Nantes), 535.
LAWRENCE, THOMAS: *Portrait of Thomas Graham, Lord Lynedoch of Balgowan* (Perth Museum and Art Gallery), 160. *Portrait of John Murray, 4th Duke of Atholl* (Perth Museum and Art Gallery), 162. *Portrait of Warren Hastings*, detail (National Portrait Gallery, London), 676. *The children of Lord George Cavendish* (Städel Museum, Frankfurt am Main; loan of the Adolf and Luisa Haeuser Foundation), 719.
LE CLERC, JEAN or EGGERMANS, DANIEL, workshop of: *The mock petition*, tapestry after a design by Jacob Jordaens (private collection), 376. *Eudocia passes on the apple to Paulinus*, tapestry after a design by Jacob Jordaens (private collection), 378.
LE CLERC, JEAN, workshop of: *Theodosius gives the apple to Eudocia*, tapestry after a design by Jacob Jordaens (private collection), 377. *Battle scene*, tapestry after a design by Jacob Jordaens (private collection), 380.
LE MARCHAND, DAVID: Bust of a gentleman, possibly Joseph Addison, ivory (Detroit Institute of Arts), 452.
LEGA, SILVESTRO: *Il pergolato (The trellis)* (Pinacoteca di Brera, Milan), 432. *I fidanzati (The betrothed)* (Museo della Scienza e della Tecnica, Milan), 433.
LÉGER, FERNAND: *Smoke over the rooftops* (private collection), 291.
LEGROS, ALPHONSE: *Portrait of Edouard Manet* (Musée du Petit Palais, Paris), 315.
LEIGHTON, BARBARA: Photograph of Edward Burne-Jones before his *Star of Bethlehem* (National Portrait Gallery, London), 191.
LEIGHTON, FREDERIC, LORD: *Study for 'Elijah in the wilderness': Elijah*, drawing (Leighton House, London), 204. *Study for 'Hercules wrestling with Death for the body of Alcestis': drapery for Death*, drawing (Leighton House, London), 204. *Study for 'Weaving the wreath'*, drawing (National Museums Liverpool), 742.
LELY, PETER: *Charles I with James, Duke of York* (Duke of Northumberland, Syon House, Middlesex), 181. *Portrait of Sir John Finch*, detail (Christ's College, Cambridge), 855.
LEONARDO DA VINCI: *'Irrigation Systems' of the female body: respiratory, vascular and urinogenital*, drawing (Royal Collection, Windsor Castle), 284.
after: *Warrior on horseback*, bronze (Szépművészéti Múzeum, Budapest), 285.

LÉTIN, JACQUES DE or MELLIN, CHARLES: *Saint in ecstasy* (Musée Granet, Aix-en-Provence), 725.
LEWIS, MARY EDMONIA: *Bust of Henry Wadsworth Longfellow*, marble (National Museums Liverpool), 742.
LEWIS, WYNDHAM: *Portrait of the artist's wife, Froanna*, drawing (Barber Institute of Fine Arts, Birmingham), 667.
LEYDEN, NICOLAUS GERHAERT VAN: *Bust of a man leaning on his elbow*, sandstone (Musée de l'œuvre Notre-Dame, Strasbourg), 893.
LIMBORCH, HENDRICK VAN: *Achilles discovered among the daughters of Lycomedes* (Museum Boijmans Van Beuningen, Rotterdam), 352.
LIOTARD, JEAN-ETIENNE: *James, 2nd Earl Clanbrassil* (private collection), 675.
LIPPI, FILIPPO: *Head of a man*, drawing (Palazzo Medici Riccardi, Florence), 771. *Virgin and Child enthroned with two angels* (Metropolitan Museum of Art, New York), 771.
See also ANGELICO, FRA and PESELLINO, FRANCESCO.
LLUCH, MANUEL: *Bullfighter*, faience (Museo Nacional de Cerámica y Artes Suntuarios González Martí, Valencia), 592.
LOMBARDO, ANTONIO: *Eurydice*, marble and slate (Museo Nazionale di Capodimonte, Naples), 834; reverse showing inscription, 834. *Philoctetes*, marble (State Hermitage Museum, St Petersburg), 835; reverse showing inscription, 835.
LONG, RICHARD: *Cairngorm line*, mural (exh. Scottish National Gallery of Modern Art, Edinburgh), 724. *Cornish slate cross*, slate (exh. Scottish National Gallery of Modern Art, Edinburgh), 724.
LORENZI, ANTONIO DI GINO: *Lorenzo de' Medici, Duke of Urbino*, marble (Palazzo Vecchio, Florence), 826.
LORRAIN, CLAUDE: *The Tiber from Monte Mario looking southeast*, drawing (British Museum, London), 356. *A group of trees*, drawing (British Museum, London), 357.
LOUDAN, WILLIAM MOUAT: *Portrait of Harry Bates* (private collection), 842.

MACKENNAL, BERTRAM: *Circe*, bronze (National Gallery of Victoria, Melbourne), 890. *War memorial for Eton College*, bronze (National Gallery of Victoria, Melbourne), 890.
MACKIE, CHARLES HODGE: *When the girls come out to play* (whereabouts unknown), 552. *Banks o' Fordie* (Hunterian Museum and Art Gallery, Glasgow), 553.
See also HARE.
MAGRITTE, RENÉ: *The discovery of fire* (Mr and Mrs Gilbert Kaplan, New York), 733. *The castle in the Pyrenees* (Israel Museum, Jerusalem), 806.
MAILLOL, ARISTIDE: *Kneeling woman*, bronze (Musée d'Orsay, Paris), 643.
MALANI, NALINI: *Talking about Akka* (the artist), 578.
MANET, EDOUARD: *Ambroise Adam in the garden at Pressagny* (private collection), 309. *Le Salon réaliste* (cover design), photomechanical print (New York Public Library, New York), 328.
MANTEGNA, ANDREA: *S. Giustina* (Pinacoteca del Brera, Milan), 32. *Virgin and Child* (Staatliche Museen, Berlin), 33. S. Zeno Altarpiece (S. Zeno, Verona), 34.
MARCHESI, ANDREA: Palazzo Fantuzzi, façade (Bologna), 831.
MARCLAY, CHRISTIAN: *Conk*, pigment print (exh. White Cube, London), 139.
MARDEN, BRICE: *Cold Mountain 6 (Bridge)* (San Francisco Museum of Modern Art), 131. *The propitious garden of plane image, second version* (collection of the artist), 131.
MARINALI, ORAZIO: *Christ as the Man of Sorrows*, marble (Barber Institute of Fine Arts, Birmingham), 661.
MAROT, JEAN: The east front of the Louvre: formerly called the third project, engraving after Gianlorenzo Bernini (Conway Library, Courtauld Institute of Art, London), 482. The interior facade of the Louvre: third project, engraving after Gianlorenzo Bernini (Conway Library, Courtauld Institute of Art, London), 482.
MARTIN, KENNETH: *Mobile*, brass (Nuffield Institute for Comparative Medicine, London Zoo), 722. *Order + change (No chance). Generated by one straight line/Destruction of the square* (estate of Kenneth Martin), 722.
MARTIN, MARY: *Columbarium*, plaster (estate of Mary Martin), 723.
MASTER OF THE HAMILTON XENOPHON: *Federico da Montefeltro on horseback*, illuminated manuscript (Biblioteca Apostolica Vaticana, Vatican City), 583.
MASTER OF THE LILLE ADORATION, attributed to: *Holy Trinity* (Musée Magnin, Dijon), 95. *St Jerome* (private collection, New York), 95.
MASTER OF THE MAGDALEN LEGEND: *Virgin and Child* (private collection), 122.
MATISSE, HENRI: Installation photograph of works by Matisse at the Musée national d'art moderne, Centre Georges Pompidou, Paris, 595.
MATTA-CLARK, GORDON: *Splitting: four corners*, mixed media (San Francisco Museum of Modern Art), 515. *Splitting 10 & 11*, collage (Estate of Gordon Matta-Clark), 67. 'Tree dance', film (Estate of Gordon Matta-Clark and David Zwirner, New York), 516.
MAZZA, GIUSEPPE: *Benvenuto Cellini dictating his Autobiography* (Galleria Nazionale d'Arte Moderna, Milan, on deposit at the Palazzo di Giustizia, Milan), 820.
MCHALE, JOHN: *Machine made America II*, cover (for *Architectural Review*, 24th May 1957), 610. *Shoe-Life Stories*, collage (John McHale archive, Yale Center for British Art, New Haven), 611. Suggested design for the catalogue of *This is Tomorrow*, (Richard Hamilton archive), 612.
designed by: Posters for *This is Tomorrow* (reproduced in *Architectural Design*, September 1956), 609.
MEDORO, ANGELINO, attributed to: *St Inés*, drawing (Hispanic Society of America, New York), 205.
MEIT, CONRAT: *Judith with the head of Holofernes*, alabaster (Bayerisches Nationalmuseum, Munich), 349. *Adam and Eve*, boxwood (Kunsthistorisches Museum, Vienna), 350.
and workshop: *Virgin and Child ('Nôtre Dame de Lorette')*, marble (Church of Sts Michael and Gudula, Brussels), 350.
MELLIN, CHARLES: *Angel carrying the crimson robe and the lance* (Museo Nazionale di Capodimonte, Naples), 725. *Assumption of the Virgin* (Luis A. Ferré Foundation, Museo de Arte de Ponce, Puerto Rico), 726.
See also LÉTIN, JACQUES DE.
MELMBERG, HANS, see RAUSCHENBERG, ROBERT.
MENDIETA, ANA: *Untitled (Blood sign #2/body tracks)*, film (Estate of Ana Mendieta, courtesy of Galerie Lelong, New York), 514.
MENZEL, ADOLPH: *A study for 'Contribution'*, drawing (Barber Institute of Fine Arts, Birmingham), 667.
MESSAGER, ANNETTE: *Casino*, installation (Marian Goodman, Paris), 798. *Les Pensionnaires*, installation (Centre Georges Pompidou, Paris), 799.
METSU, GABRIEL: *A game stall* (private collection), 140.
METZ, CONRAD MARTIN: *The death of the children of Niobe*, drawing (Barber Institute of Fine Arts, Birmingham), 664.
MICHELANGELO: *Study for an ephemeral triumphal arch*, drawing (Collezione Fondazione Cariverona, on permanent deposit at the Centro Internazionale di Studi di Architettura Andrea Palladio, Vicenza), 207. *Project for the façade of S. Lorenzo, Florence*, drawing (Casa Buonarroti, Florence), 207. Plan of the *'Libreria secreta'* of the Biblioteca Laurenziana, drawing (Casa Buonarroti, Florence), 882. Studies for the staircase of the *Ricetto* of the Biblioteca Laurenziana, drawing (Casa Buonarroti, Florence), 883.
MICHELI, PARRASSIO: *Self-portrait in adoration of the dead Christ* (S. Giuseppe di Castello, Venice), 233; detail, 233. *Allegory of the birth of Prince Fernando* (Museo del Prado, Madrid), 234. *Pope Pius V in adoration of the dead Christ* (Museo del Prado, Madrid), 236. *The holy women at the sepulchre* (Monasterio de El Escorial, Madrid), 237.
attributed to: *The adoration of the Magi* (Monasterio de El Escorial, Madrid), 237.
MICHELOZZO DI BARTOLOMEO: Tabernacle roundel with Piero de' Medici's device (S. Miniato al Monte, Florence), 8. Tabernacle frieze with Medici device, marble (S. Miniato al Monte, Florence), 11.
MIGLIARA, GIOVANNI: *An architectural capriccio*, watercolour (Barber Institute of Fine Arts, Birmingham), 666.
MILLAIS, JOHN EVERETT: *Cymon and Iphigenia* (National Museums Liverpool), 742. *Study for 'Christ in the house of his parents'*, drawing (Tate Britain, London), 869. *The fringe of the moor* (Johannesburg Art Gallery), 870. *Hearts are trumps* (Tate Britain, London), 870.
MILLET, JEAN-FRANÇOIS, I: *Classical landscape with a city by a river* (National Museums Liverpool), 739.
MISERONI WORKSHOP: *Crucifix*, mixed media (Detroit Institute of Fine Arts), 450.
MODERNO: *The dead Christ with the Virgin Mary and St John*, bronze (private collection), 282.
MOLLINO, CARLO: Table, mixed media (Victoria and Albert Museum, London), 426.
MONET, CLAUDE: *By the sea at Fécamp* (Musée Malraux, Le Havre), 133. *Waves at the Manneporte* (private collection), 133. *Rue Saint-Denis, le 30 juin 1878* (Musée des Beaux-Arts, Rouen), 327. *Waterloo Bridge*, pastel (Triton Foundation, The Netherlands), 342. *Etretat, the Needle Rock and Porte d'Aval*, pastel (private collection), 342. *Basket of grapes, quinces and pears* (Columbus Museum of Art, Columbus OH), 511. *Camille and Jean Monet in the garden at Argenteuil* (private collection), 511.
MOORE, CHARLES HERBERT: *Peacock feather*, watercolour (Fogg Art Museum, Harvard University, Cambridge MA), 710.
MOORE, HENRY: *Harlow family group*, hadene stone (The Water Garden, Harlow), 202. *Group of seated figures in front of ruined buildings*, drawing (British Museum, London), 203. *Les Statues imprisonnées*, lithograph (Henry Moore Foundation), 501. *Euryclea holding Telemacus while Penelope scratches Odysseus's outline on the wall*, drawing (Graphische Sammlung, Staatsgalerie, Stuttgart), 501.
MORAN, THOMAS: *Mountain of the holy cross* (Museum of Modern Art, New York), 517.
MORANDI, GIORGIO: *Large still life with paraffin lamp*, etching (British Museum, London), 565.
MOREAU, GUSTAVE: *Salome* (UCLA at the Armand Hammer Museum of Art and Cultural Center, Los Angeles), 528. *Salome*, drawing (Musée Gustave Moreau, Paris), 534. *Messalina* (Musée Gustave Moreau, Paris), 536.
MORLEY, MALCOLM: *Family portrait* (Detroit Institute of Arts), 874.
MOSER, GEORGE MICHAEL: *Dr Hunter*, after Mason Chamberlain (Hunterian Art Gallery, University of Glasgow), 641.
MOSS, MARLOW: *Natural form*, marble (private collection), 175. *Untitled* (private collection), 176.
MÜLLER, ALBIN: Centrepiece, earthenware (Detroit Institute of Arts), 456.
MUNNINGS, ALFRED: *Paul Mellon on Dublin*, detail (Yale Center for British Art, New Haven), 671.
MUÑOZ, JUAN: *Waiting for Jerry*, wall, light and audio soundtrack (estate of Juan Muñoz), 651.
MURILLO, BARTOLOMÉ ESTEBAN, workshop of: *Infant St John the Baptist and the lamb* (Kunsthistorisches Museum, Vienna), 253.
MYTENS, MARTIN VAN, THE YOUNGER, attributed to: *Portrait of Ferdinand Philip, 6th Prince Lobkowicz* (Lobkowicz Collections, Nelahozeves Castle, Czech Republic), 183.

NADAR: Eugène E. Viollet-le-Duc, photograph (Fonds Nadar, Paris), 544.
NATOIRE, CHARLES-JOSEPH: *De Culto Sacro Sancti Cordis Dei*, engraving (Bibliothèque nationale, Paris), 786. *Christ proffering his heart to Marguerite-Marie*, engraving (Bibliothèque nationale, Paris), 786.
NAUMAN, BRUCE: *Cup merging with its saucer*, mixed media (Fine Art Collection, University of California, Davis), 357. *The true artist helps the world by revealing mystic truths (window or wall sign)*, neon and glass tubing (the artist and Sperone Westwater, New York), 358.

NEWALL, CHRISTOPHER: Photograph of the westward view from Mont-Torretta, as seen in Brett's *Val d'Aosta*, 168. Photograph of metamorphic gneiss bedrock in the immediate vicinity of Brett's vantage point on Mont-Torretta when painting *Val d'Aosta*, 170.

NICHOLSON, BEN: *1933 (collage)*, collage (private collection), 695. *1935 (white relief)*, oil on mahogany board (Tate, London), 696. '1938 (faster air services)', poster (Victoria and Albert Museum, London), 700. *1934 (white relief)*, oil on carved board (private collection), 703. *Abstract with red circle*, linocut with gouache (exh. Alan Cristea, London), 731.

NOLDE, EMIL: *Prophet*, woodcut (Barber Institute of Fine Arts, Birmingham), 661.

NOYEN, SEBASTIAAN VAN, see DOETECUM.

ORRENTE, PEDRO DE: *Christ at the pool of Bethesda* (Kunsthistorisches Museum, Vienna), 254.

OSTROUMOVA-LEBEDEVA, ANNA: *Petersburg. The Krukyov Channel*, coloured woodcut (State Tretyakov Gallery, Moscow), 287.

PANNEELS, WILLEM: *Seated nymph seen from behind*, drawing after Peter Paul Rubens (Statens Museum for Kunst, Copenhagen), 78.

PARENT, AUBERT: Bouquet with lilacs, poppies, hollyhocks and other flowers, carved limewood relief (Detroit Institute of Arts), 453.

PARMIGIANINO: *Sts Peter and John healing the lame man*, etching and chiaroscuro block (British Museum, London), 779. *Adoration of the shepherds with the infant Christ being bathed*, drawing (Metropolitan Museum of Art, New York), 780. *Adoration of the shepherds with the infant Christ being bathed*, drawing (British Museum, London), 780. *A child lying on its back*, drawing (Fitzwilliam Museum, Cambridge), 780. *Adoration of the shepherds*, etching (British Museum, London), 781. *Pallas Athene*, detail of frame (Royal Collection), 798.

PEGRAM, HENRY: *Into the silent land* (reproduced in *Royal Academy Pictures*, London 1905), 843.

PENONE, GIUSEPPE: *Soffio 6*, terracotta (installed at the Musée national d'art moderne, Centre Georges Pompidou, Paris), 596.

PEREDA Y SALGADO, ANTONIO: *Allegory of Vanity* (Kunsthistorisches Museum, Vienna), 253.

PERUGINO, PIETRO, and collaborators: *The Last Supper (Cenacolo di Foligno)* (Former convent of S. Onofrio, Florence), 41.

PESELLINO, FRANCESCO: *Head of a man*, drawing (Gabinetto Disegni e Stampe degli Uffizi, Florence), verso, 767. *Virgin and Child with Sts Zenobius(?), John the Baptist, Anthony Abbot and Francis* (Musée du Louvre, Paris), 768. *Head of a man*, drawing (Gabinetto Disegni e Stampe degli Uffizi, Florence), 768. *Sts Mamas and Zenobius*, drawing (Uffizi, Florence), 769. *The Trinity with Sts Mamas, James, Zenobius and Jerome*, completed by Filippo Lippi and workshop (National Gallery, London), 769. *The Trinity*, drawing (State Hermitage Museum, St Petersburg), 770.

PETEL, GEORG: *Crucifixion*, ivory (private collection), 570. *St Sebastian*, limewood (St George, Aislingen), 571.

PETZOLT, HANS: Double cup, silver (Detroit Institute of Fine Arts), 450.

PHILLIPS, PETER: *For men only – starring MM and BB*, oil and collage on canvas (Calouste Gulbenkian Foundation, Lisbon), 874.

PICASSO, PABLO: *Still life in front of a window at Saint-Raphaël*, gouache (Nationalgalerie, Museum Berggruen, Berlin), 279. Design for the Chinese Conjuror's costume in *Parade*, watercolour (private collection, France), 280. *Portrait of Erik Satie*, drawing (Musée Picasso, Paris), 281. *Woman combing her hair*, drawing (Robert and Lisa Sainsbury Collection, University of East Anglia, Norwich), 346. *Portrait of Pau Cucurny with a dog*, drawing (National Museums Liverpool), 743.

PICKERSGILL, HENRY WILLIAM: *Portrait of Sir George Murray* (Perth Museum and Art Gallery, on indefinate loan to the Art Gallery of Western Australia, Perth), 163.

PIERI, STEFANO: *Flagellation of Christ* (St John's Co-Cathedral, Valletta), 765.

PIERO DELLA FRANCESCA: *Portrait of Sigismondo Malatesta* (Musée du Louvre, Paris), 579. *Allegorical triumph of Federico da Montefeltro*, detail (Galleria degli Uffizi, Florence), 579. *Virgin and Child* (private collection), 580.

PIPER, JOHN: *Abstract construction* (Whitworth Art Gallery, University of Manchester), 695. Cover design for the first issue of *Axis* (private collection), 698. *Painting 1935* (National Museum and Galleries of Wales, Cardiff), 698. *Forms on dark blue* (hanging in Bowman's furniture shop, Camden Town, London, 1936), 699. Cover of brochure for Imperial Airways (private collection), 701. *Knowlton, Dorset*, collage (private collection), 702. *The Royal Pavilion, Brighton*, drawing (private collection), 702. *Dungeness*, collage (private collection), 702.

PISTOLETTO, MICHELANGELO: *Self-portrait with yellow glasses*, screen printing on steel (Uffizi, Florence), 359.

POIRET, PAUL: 'La Perse' coat (Metropolitan Museum of Art, New York), 584. Coat (Metropolitan Museum of Art, New York), 585. Evening gown for Denise Poiret (Musée de la Mode et du Textile, Paris), 585.

POLKE, SIGMAR: *Jugendstil*, mixed media (Michael Werner Gallery, New York and Cologne), 577.

POLLAIUOLO, ANTONIO DEL: *Study for an incense boat*, drawing (Galleria degli Uffizi, Florence), 471.

PONTORMO, JACOPO: *The naming of St John the Baptist* (Galleria degli Uffizi, Florence), 57.

POONS, LARRY: *Day on cold mountain* (Hirshhorn Museum and Sculpture Garden, Washington), 624.

POSCH, LEONHARD: *Ferdinand IV of Naples*, wax (Österreichische Nationalbibliothek, Vienna), 130.

POUSSIN, NICOLAS: *The rest on the flight into Egypt* (Metropolitan Museum of Art, New York), 783.

PREVITALI, ANDREA: *Portrait of a bearded man* (Royal Collection), 797.

PRIMATICCIO, FRANCESCO: *Ulysses winning the archery contest in the presence of Penelope's suitors*, drawing (National Museums Liverpool), 738.

PRINCE, RICHARD: *Debutante nurse*, ink jet print and acrylic on canvas (exh. Solomon R. Guggenheim Museum, New York), 815.

PROUVÉ, JEAN: *Maison tropicale* (installed on the fifth-floor terrace of the Centre Georges Pompido, Paris), 596.

PUGIN, AUGUSTUS CHARLES: *The Music Room, The Royal Pavilion, Brighton*, aquatint, 387. *The Banqueting Room, The Royal Pavilion, Brighton*, aquatint, 388.

PURYEAR, MARTIN: *Self*, mixed media (Joslyn Art Museum, Omaha), 895.

RAEBURN, HENRY: *James and John Lee Allen ('The Allen brothers')* (Kimbell Art Museum, Fort Worth TX), 186 and 719. *Woman descending steps* (whereabouts unknown), 187. *Self-portrait*, medallion (Scottish National Portrait Gallery, Edinburgh), 187. *Dr Nathaniel Spens* (Royal Company of Archers, Edinburgh), 188; detail, 190. *The Revd Alexander Carlyle* (Scottish National Portrait Gallery, Edinburgh), 189. *Major William Clunes* (Scottish National Portrait Gallery, Edinburgh), 189; detail, 190.
attributed to: *The Revd Robert Walker* (National Gallery of Scotland, Edinburgh), 185; detail, 190.

RAIMONDI, MARCANTONIO: *Parnassus*, engraving after Raphael, 15.

RANSON, PAUL: *Witches around the fire* (Musée départemental Maurice Denis Le Prieuré, Saint-Germain-en-Laye), 581.

RAPHAEL: *Parnassus* (Stanza della Segnatura, Vatican Palace), 14; details, 15 and 16. *Putti with offerings and an amphora*, drawing (Kupferstich-Kabinett, Dresden), 773. *'Madonna del Granduca'*, detail (Galleria Palatina, Palazzo Pitti, Florence), 774. *Charity*, drawing (Graphische Sammlung Albertina, Vienna), 774. *Virgin and Child with the Infant St John the Baptist and a lamb*, drawing (Gabinetto Disegni e Stampe degli Uffizi, Florence), 774. *Putti with offerings and an amphora*, drawing (Kupferstich-Kabinett, Dresden), details, 775; photographed in ultraviolet light, 776; watermark, 777. *Sketch for a scene with putti*, drawing (Christ Church, Oxford), 778. *Putti at play, a mother and child and floral ornament*, drawing (Ashmolean Museum, Oxford), 778.
copy after: *Antonio Tebaldeo*, copy after a lost portrait by Raphael (private collection), 22.
See also RAIMONDI, MARCANTONIO.

RAUCH, NEO: *Anima 1* (Sammlung F H), 70.

RAUSCHENBERG, ROBERT: *Transom*, mixed media (exh. Gagosian Gallery, London), 875.
and MELMBERG, HANS: *Image from 'Elgin tie'*, photograph of performance (Research Library, Getty Research Institute, Los Angeles), 653.

RAVEN, ARLENE, see LACY, SUZANNE.

REGNAULT, HENRI: *Salome* (Metropolitan Museum of Art, New York), 529. *Execution without judgment under the Moorish kings of Granada* (Musée d'Orsay, Paris), 531.

REID, JAMIE: *God Save the Queen (Single Cover)*, collage (private collection, Houston TX), 519.

REINICKE, PETER, see KÄNDLER, JOHANN JOACHIM.

REMBRANDT: *The mill* (National Gallery of Art, Washington), 106. *Abraham and the three angels* (private collection), 108. *Portrait of Catrina Hooghsaet* (Penrhyn Castle, Bangor), 141. *Bathsheba at her bath* (Musée du Louvre, Paris), 800.
attributed to: *Old woman reading a book* (Wilton Estate, Salisbury), 105.
circle of: *Girl in a picture frame* (Royal Castle, Warsaw), 108.
copy after: *Weeping woman* (Detroit Institute of Arts), 107.

RENI, GUIDO: *Cleopatra with the asp* (Royal Collection), 796.

RENOIR, PIERRE-AUGUSTE: *Arab festival* (Musée d'Orsay, Paris), 344. *Landscape at Wargemont* (Toledo Museum of Art, Toledo), 344.

REVERÓN, ARMANDO: *Muñeca*, mixed media (Fondación Museos Nacionales, Caracas), 633.

REYMOND, PIERRE, workshop of: *Christ in the garden of Gethsemane* and *The mocking of Christ*, enamel on copper (Frick Collection, New York), 372.

REYNOLDS, JOSHUA: *Sarah Wedgwood*, detail (Wedgwood Museum, Barlaston), 676. *Josiah Wedgwood*, detail (Wedgwood Museum, Barlaston), 676.

RIBERA, JUSEPE DE: *Adoration of the shepherds*, drawing (National Museums Liverpool), 738. *The drunken Silenus* (Museo Nazionale di Capodimonte, Naples), 782.

RICCIO, ANDREA: *Allegory (of Fame?)*, bronze (Musée National de la Renaissance, Ecouen), 282.

RICHARDSON, JONATHAN, THE ELDER: *Portrait of Lady Mary Wortley Montagu* (Graves Art Gallery, Sheffield), 502.

RICHTER, DANIEL: *Trevelfast* (Saatchi Collection, London), 510. *Duueh* (Musée national d'Art moderne, Paris), 510.

RIEMENSCHNEIDER, TILMAN: *St Jerome*, alabaster (Cleveland Museum of Art), 446.

RILEY, BRIDGET: *Red movement* (City Art Gallery, Southampton), 140.

ROBBIA, LUCA DELLA: Decorative plaque with the emblems of Bartolini Salimbeni and the Medici, glazed terracotta (Museo Nazionale del Bargello, Florence), 46.

ROBERT, HUBERT: *Study of a large tree with a figure*, drawing (Barber Institute of Fine Arts, Birmingham), 664.

ROBERTS, JAMES: *The Luncheon Room, Buckingham Palace*, watercolour (Royal Collection), 386. *The Yellow Drawing Room, Buckingham Palace*, watercolour (Royal Collection), 391.

ROBERTS, TOM: *A break-away!* (Art Gallery of South Australia, Adelaide), 441.

ROBERTS, WILLIAM: *Rush hour* (private collection), 68. *The cinema* (Tate, London), 347.

RODIN, AUGUSTE: *Vase of the Titans*, terracotta after a design by Albert Ernest Carrier-Belleuse (Detroit Institute of Arts), 454.

ROELANTS, MATHIAS, workshop of: *Bertruda obtains from the king of the Lombards his daughter as a wife for her son Carolus*, tapestry after a design by Jacob Jordaens (Museum Nicolas Rockox, Antwerp), 381.

ROMNEY, GEORGE: *Lady Hamilton as 'Ambassadress'* (Blanton Museum of Art, Austin), 406. *Portrait of Edward Wortley Montagu* (Graves Art Gallery, Sheffield), 503.
RONDANI, FRANCESCO MARIA: *Madonna and Child with Sts Augustine and Jerome* (Galleria Nazionale, Parma), 476. *Madonna and Child*, drawing (private collection, Great Britain), 477.
attributed to: *Adoration of the shepherds*, drawing (Musée du Louvre, Paris), 447.
ROSA, SALVATOR: *A man pulling a net, with two figures behind him*, etching (Metropolitan Museum of Art, New York), 307. *Three peasants, one kneeling on a rock* etching (Metropolitan Museum of Art, New York), 307.
ROSLIN, ALEXANDER: *Lady with a veil (the artist's wife)* (Nationalmuseum, Stockholm), 814.
ROSSI, MATTIA DE': Design for the east front of the Louvre: third project, drawing (private collection), 479. Design for the east front of the Louvre: first project, drawing (Musée du Louvre, Paris), 480. Plan of the ground floor of the Louvre: first project, drawing (Musée du Louvre, Paris), 480. Design for the east front of the Louvre: second project, drawing (National Museum, Stockholm), 481.
ROSSO, MEDARDO: *Henri Rouart*, wax over plaster (Galleria Civica d'Arte Moderna, Milan), 880. *Grande rieuse (testa)*, wax over plaster (Galleria Civica d'Arte Moderna, Milan), 881.
ROTELLA, MIMMO: *Marilyn Monroe*, collage (Byblos Art Gallery, Verona), 429.
RUBENS, PETER PAUL: *Nymphs and satyrs* (Museo del Prado, Madrid), 76; X-radiograph, 79. *Silenus leaning against a tree trunk*, drawing (Musée des Beaux-Arts, Orléans), 80. *Calydonian boar hunt* (J. Paul Getty Museum, Los Angeles), 82; X-radiograph, 84; verso, 84. The ceiling decoration of the Banqueting Hall (Banqueting House, Whitehall, London), 102. *Infant Christ and St John the Baptist with two angels* (Kunsthistorisches Museum, Vienna), 250. *St Jerome* (Kunsthistorisches Museum, Vienna), 251. *Study of an old man* (Kunsthistorisches Museum, Vienna), 251. *Portrait of a Carmelite prior* (Barber Institute of Fine Arts, Birmingham), 662.
after: *Nymphs and satyrs* (whereabouts unknown), 77. *Nymphs and satyrs* (whereabouts unknown), 77.
See also PANNEELS, WILLEM.
RUDE, FRANÇOIS: *Departure of the volunteers of 1792 ('The Marseillaise')*, plaster (Detroit Institute of Arts), 453.
RUSKIN, JOHN: *The Mountain Gloom*, drawing (photogravure from *Modern Painters*), 171.
RUSTICI, GIOVANNI FRANCESCO: *Combat of soldiers on horseback*, terracotta (Museo Nazionale del Bargello, Florence), 284.

SALVIATI, FRANCESCO: *Portrait of Benvenuto Cellini* (Musée Fabre, Montpellier), 824.
SÁNCHEZ GALLQUE, ANDRÉS: *Don Francisco de la Robe and his sons Pedro and Domingo* (Museo del Prado, Madrid, on deposit at the Museo de América, Madrid), 810.
SANGALLO, FRANCESCO DA: *Self-portrait*, marble (S. Maria Primerana, Fiesole), 822.
SANTUCCI DELLE POMARANCE, ANTONIO: *Armillary sphere*, mixed media (Biblioteca de El Escorial, Madrid), 227.
SARGENT, JOHN SINGER: *Pavement of St Mark's, Venice* (private collection; exh. Adelson Galleries, New York), 211.
SARTO, ANDREA DEL: *Bernardo Accolti* (private collection, New York, on loan to Yale University Art Gallery, New Haven), 17. *Portrait of a man*, detail (National Gallery, London), 18. *Disputa*, detail (Galleria degli Uffizi, Florence), 18. *Portrait of a woman* (Royal Collection, London), 19. *Portrait of a young man (Baccio Bandinelli?)* (Galleria degli Uffizi, Florence), 19. *Portrait of woman in yellow*, detail of frame (Royal Collection), 798.
SAULINI, LUIGI: *Bust of a bearded man wearing a cap*, onyx (Metropolitan Museum of Art, New York), 420.
SCHEGGIA, LO: *The Triumph of Fame*, front of a birth tray (Metropolitan Museum of Art, New York), 11.
SCHEUREN, CASPAR JOHANN NEPOMUK: *The castle by the sea*, watercolour (Barber Institute of Fine Arts, Birmingham), 666.
SCHICK, CHRISTIAN GOTTLIEB: *Wilhelmine von Cotta* (Staatsgalerie, Stuttgart), 273. *Portrait of Heinrike Dannecker* (Nationalgalerie, Berlin), 289.
SCHÜTTE, THOMAS: *Ringe (Rings)*, wood and paint; *Grosse Mauer (Large wall)*, oil paint on wood (both exh. Henry Moore Institute, Leeds), 876. *Lager (Store)*, wooden board, paint and varnish (exh. Henry Moore Institute, Leeds), 876.
SCHWITTERS, KURT: *Merz V*, lithograph (Barber Institute of Fine Arts, Birmingham), 668.
SCULLY, SEAN: *Wall of Light desert night* (Modern Art Museum of Fort Worth), 132.
SERGENT, RENÉ: Duveen Galleries, 720 Fifth Avenue, New York City, c.1909–10 (destroyed 1953), 404.
SEROV, VALENTIN: *Portrait of M.N. Yermolova* (State Tretyakov Gallery, Moscow), 287.
SERRA, RICHARD: *Belts*, rubber and neon tubing (Solomon R. Guggenheim Museum, New York), 586. *1-1-1-1*, lead (Kunstsammlung Nordrhein-Westfalen, Düsseldorf), 587. *Sequence*, steel (Museum of Modern Art, New York), 587.
SEVERO DA RAVENNA: *Sea monster*, bronze (Frick Collection, New York), 370.
SÈVRES MANUFACTORY: Chestnut bowl and stand, porcelain (Detroit Institute of Fine Arts), 451.
SHAPIRO, MINDY: *Distorted circletrap monsterheads (black and white)*, mixed media (Collection of Stephanie and John Rubeli, Los Angeles), 213.
SHERATON, THOMAS: *The Chinese Drawing Room, Carlton House*, engraving, 385. *The Chinese Drawing Room, Carlton House*, engraving, 385.
SIBERECHTS, JAN: *Henley from the Wargrave Road II* (River & Rowing Museum, Henley-on-Thames), 149. *Landscape with rainbow, Henley-on-Thames* (Tate, London), 150. *Henley from the Wargrave Road I* (private collection), 151. *A prospect of the Thames near Henley* (private collection), 151. *Landscape with a view of Henley-on-Thames* (private collection), 152. *An extensive river landscape* (private collection), 153.
SICKERT, WALTER: *Jack ashore* (Pallant House Gallery, Chichester), 119.
SLODKI, MARCEL: Poster for Cabaret Voltaire (Kunsthaus, Zürich), 264.
SMIRKE, ROBERT: *Elevation of the principal front of the design proposed for the County Buildings at Perth*, drawing (National Archives of Scotland, West Register House, Edinburgh), 158. *Plan proposed for the County Buildings at Perth showing the ground story*, drawing (National Archives of Scotland, West Register House, Edinburgh), 159.
SODOMA: *Portrait of a young man, traditionally identified as Raphael*, drawing (Christ Church Picture Gallery, Oxford), 285.
SOLARI, CRISTOFORO: *Young Hercules resting*, marble, side view (private collection), 844; front view, 845. *Hercules and Cacus*, marble (Museum für Kunst und Gewerbe, Hamburg), 845. *Lazarus* or *Job*, marble (Museo del Duomo, Milan), 846.
SOLDANI, MASSIMILIANO: *Pietà with two mourning putti*, terracotta (Frick Collection, New York), 365.
SOLIMENA, FRANCESCO: *The presentation of the inventory of the picture gallery to the Emperor Charles VI* (Kunsthistorisches Museum, Vienna), 255.
SOTO, JESÚS RAFAEL: *Double transparency*, industrial paint on Plexiglas mounted on wood (Colección Patricia Phelps de Cisneros, Caracas), 806.
SPANG, MICHAEL HENRY, after: Anatomical figure, bronze (Hunterian Art Gallery, University of Glasgow), 642.
SPILLIAERT, LEON: *Self-portrait with a red crayon*, drawing (Museum voor Schone Kunsten, Ostend), 427. *Self-portrait with masks*, drawing (Musée d'Orsay, Paris), 427. *Self-portrait with dead leaves*, drawing, pastel and gouache (Koninklijk Museum voor Schone Kunsten, Antwerp), 428.
STADLER, JOSEPH CONSTANTINE: *The Windings of the Thames below Culham*, aquatint after Joseph Farington (from W. Combe: *An History of the River Thames*, London 1794), 155. *Henley*, aquatint after Joseph Farington (from W. Combe: *An History of the River Thames*, London 1794), 155.
STALBEMT, ADRIAEN VAN: *The interior of a picture gallery with allegorical figures* (whereabouts unknown), 89.
STELLA, FRANK: *Polk City* (San Francisco Museum of Modern Art), 625. *Costantini Museum (model)*, plastic and wood (artist's collection), 651. *Guest house (model)*, nylon, metal and acrylic (artist's collection), 652. *adjoeman*, stainless steel and carbon fibre (artist's collection), 652.
STELLA, JACQUES: *Dream of Jacob* (Los Angeles County Museum of Art), 348. *Semiramis called to combat* (Musée des Beaux-Arts, Lyon), 348. *St Louis giving alms* (Musée-apothicaire, dépôt de l'eglise Saint-Jean, Bazas), 349.
STEPHANOFF, JAMES: *The Queen's Breakfast Room, Buckingham House*, watercolour (Royal Collection), 384. *Guard Chamber*, watercolour, detail (Royal Collection), 849.
STOM, MATTHIAS: *Isaac blessing Jacob* (Barber Institute of Fine Arts, Birmingham), 662.
STORFFER, FERDINAND: *View of the Stallburg gallery in the Hofburg Palace, Vienna*, gouache (Kunsthistorisches Museum, Vienna), 252.
STREETON, ARTHUR: *'The purple noon's transparent might'* (National Gallery of Victoria, Melbourne), 442. *Spirit of the drought* (National Gallery of Australia, Canberra), 442.
STUBBS, GEORGE: *Thomas Smith* (private collection), 672. *Whistlejacket with Mr Cobb, Rockingham's head groom, and two other stallions*, detail (Countess Fitzwilliam's Chattels Settlement), 673. *The Marquess of Rockingham's Scrub, with John Singleton up*, detail (Countess Fitzwilliam's Chattels Settlement), 673. *Turf, with jockey up, at Newmarket*, detail (Yale Center for British Art, New Haven), 673. *Viscount Bolingbroke's Lustre held by a groom*, detail (Yale Center for British Art, New Haven), 673. *Molly Long-legs with a jockey*, detail (Walker Art Gallery, Liverpool), 673. *The Grosvenor Hunt*, details, 674. *James, Earl of Clanbrassil, with his hunter, Mowbray*, detail (private collection), 675. *Warren Hastings*, watercolour (Charles Ryskamp, New York), 676. *Sarah Wedgwood* (Wedgwood Museum, Barlaston), 676. *Josiah Wedgwood* (Wedgwood Museum, Barlaston), 676. *Richard Wedgwood* (Wedgwood Museum, Barlaston), 677. *Pumpkin with a stable-lad* (Yale Center for British Art, New Haven), 714; detail 673.
SUGIMOTO, HIROSHI: *Al. Ringling, Baraboo*, photograph (private collection), 136. *Polar bear*, photograph (private collection), 136.
SURUGUE, LOUIS: *Bénédiction du lit nuptiale*, engraving after Nicolas Vleughels (Bibliothèque nationale, Paris), 302.
SUSINI, GIOVAN FRANCESCO: *Leopard attacking a bull* and *Lion attacking a horse*, bronze (Frick Collection, New York), 370.
SWANEVELT, HERMAN VAN: *Italian landscape with a flock of sheep* (private collection), 507. *Italian landscape with travellers and fishermen* (Rafael Valls, London), 507.

TACCA, PIETRO: *Equestrian portrait of Carlo Emanuele I of Savoy*, bronze (Museumslandschaft Hessen Kassel), 573. *Four Moors*, plaster bozzetti (Museo Civico Giovanni Fattori, Livorno), 574. Lectern, bronze (Cathedral of SS. Alberto and Marziale, Colle Val d'Elsa), 574.
TAEUBER-ARP, SOPHIE: *Tänzerin*, gouache (Stiftung Hans Arp und Sophie Taeuber-Arp, Rolandseck), 362.
TENIERS, DAVID, THE YOUNGER: *Archduke Leopold Wilhelm in his picture gallery in Brussels* (Museo del Prado, Madrid), 54. *The three philosphers*, after Giorgione (National Gallery of Ireland, Dublin), 55.
TETRODE, WILLEM DE, see CELLINI, BENVENUTO.
THELOT, JOHANN ANDREAS and GEVERS, JOHANN VALENTIN: Jewel casket, silver (Detroit Institute of Fine Arts), 451.
THORVALDSEN, BERTEL: *Apotheosis of Napoleon I*, sculpture (Thorvaldsen Museum, Copenhagen), 272.
THURET, JACQUES or ISSAC, attributed to: Barometer clock (Frick Collection, New York), 371.

TIEPOLO, GIOVANNI DOMENICO: *The presentation of Mary in the Temple*, drawing (Indiana University Art Museum), 64. *The calling of St Matthew*, drawing (British Museum, London), 65. *Flock of mountain sheep with a fir tree* and *Flock of mountain sheep with a deciduous tree*, drawings (National Museums Liverpool), 741.

TINTORETTO, JACOPO: *The origin of the Milky Way* (National Gallery, London), 239. *The finding of Moses* (Museo Nacional del Prado, Madrid), 353. *Venus and Mars surprised by Vulcan* (Alte Pinakotek, Munich), 353. *The entombment of Christ* (S. Giorgio Maggiore, Venice), 354. *The Muses* (Royal Collection), 796.

TISCHBEIN, JOHANN HEINRICH: *Study after the 'Massacre of the Innocents', a tapestry design attributed to Giulio Romano*, drawing (Barber Institute of Fine Arts, Birmingham), 666.

TITIAN: *Philip II after the Battle of Lepanto offering Prince Fernando to Victory* (Museo del Prado, Madrid), 234.

See also BELLINI, GIOVANNI.

TONGUE, RICHARD: *Chamber tomb of Pentre Ifan near Neuport, Pembrokeshire* (Society of Antiquaries of London), 872.

TORRES-GARCÍA, JOAQUÍN: *Constructive composition 16*, cardboard (Colección Patricia Phelps de Cisneros, Caracas), 807.

TRÉMOLIÈRES, PIERRE-CHARLES: *Donkeys as customers in an art dealer's shop*, drawing (Hessisches Landesmuseum, Darmstadt), 300.

TRIQUETI, HENRI-JOSEPH-FRANÇOIS: Preparatory drawing for the decorations of the choir of St Paul's Cathedral, London (Musée Girodet, Montargis), 877. Sketch model for *Edward VI reading Holy Scripture*, terracotta (Musée des Beaux-Arts, Orléans), 877. *Divine Mercy welcoming Repentance*, ivory (private collection), 878.

TROSCHEL, JOHANNES: *Portrait of Mutio Oddi*, engraving (from M. Oddi: *Degli horologi solari*, Milan 1614), 91.

TURA, COSMÈ: *The Virgin of the zodiac* (Galleria Colonna, Rome), 878. Frescos in the Salone dei Mesi (Palazzo Schifanoia, Ferrara), 879.

TURCHI, ALESSANDRO: *Expulsion of Adam and Eve from the Garden of Eden* (private collection, Los Angeles), 750. *Birth of the Virgin* (Museo del Prado, Madrid), 751. *Annunciation* (Museo del Prado, Madrid, on deposit at the University of Granada), 752. *Visitation* (Museo del Prado, Madrid, on deposit at the University of Granada), 752. *Purification of the Virgin*, or *Presentation of Christ in the Temple* (Museo del Prado, Madrid, on deposit at the University of Saragossa), 753. *Assumption of the Virgin* (Museo del Prado, Madrid), 753. *Baptism of Christ* (Museo del Prado, Madrid, on deposit at the Museu d'Art, Gerona), 754. *Herod's banquet* (Museo del Prado, Madrid, on deposit at the Spanish Embassy, Paris), 755. *St Joseph and the Christ Child* (Church of 'La Purísima Concepcíon', Salamanca), 757. *The flight into Egypt* (Museo del Prado, Madrid), 757. *Kneeling female figure*, drawing (Museo del Prado, Madrid), 758.

TURNER, JOSEPH MALLORD WILLIAM: *Dort, or Dordrecht, the Dort packet-boat from Rotterdam becalmed* (Yale Center for British Art, New Haven), 714. *Naples from the Mole*, watercolour (National Museums Liverpool), 741.

UCCELLO, PAOLO: *St George and the dragon* (Musée Jacquemart-André, Paris), 27.

UGLOW, EUAN: *Nuria* (Browse & Darby, London), 563.

VALLE, FILIPPO DELLA: *Venus de' Medici*, a reduced copy of the antique marble, bronze (Royal Collection), 412; details, 413.

VASARI, GIORGIO: *Four Tuscan poets*, detail (Minneapolis Institute of Arts), 16. *Triumphal Entry of Leo X into Florence*, detail (Sala di Leone X, Palazzo Vecchio, Florence), 16.

and workshop: *Cosimo I among his artists*, detail showing Benvenuto Cellini (Palazzo Vecchio, Florence), 822.

VAUGHAN, KEITH: *Finistère, group of fishermen* (private collection), 347. *Assembly of figures VII* (private collection), 564. *Harrow Hill* (National Museums Liverpool), 743.

VELÁZQUEZ, DIEGO: *Philip IV hunting wild boar (La tela real)* (National Gallery, London), 50. *Kitchen scene with Christ at Emmaus* (National Gallery of Ireland, Dublin), 50; X-radiograph, 50. *Kitchen scene* (Art Institute of Chicago), 50; X-radiograph, 50. *Christ after the flagellation contemplated by the Christian Soul* (National Gallery, London), 51. *Coronation of the Virgin* (Museo del Prado, Madrid), 751.

VERMEYEN, JAN CORNELISZ: *Portrait of Cardinal Erard de la Marck* and *Holy Family* (Rijksmuseum, Amsterdam, and Netherlands Institute for Cultural Heritage, Rijswijk), 123.

VERONESE, PAOLO: *Allegory of redemption*, drawing (Metropolitan Museum of Art, New York), 238. *Petrobelli altarpiece*, reconstruction (from P. Murray: *Dulwich Picture Gallery. A Catalogue*, London 1980), 483. *St Anthony Abbot and Donor* (National Galleries of Scotland, Edinburgh), 484. *St Jerome and a Donor* (Dulwich Picture Gallery, London), 484.

VERROCCHIO, ANDREA DEL: *A woman with a bunch of flowers*, marble (Museo Nazionale del Bargello, Florence), 859.

VÉZELAY, PAULE: *Four blue tubes* (private collection), 174. *Lines in space, no.33*, mixed media (private collection), 177.

VIGNOLA, GIACOMO, see DAMIANO, FRA.

VILLAMENA, FRANCESCO: Map of Valletta, detail, engraving after Francesco dell'Antella (from G. Bosio: *Dell'istoria della Sacra Religione*, Rome 1602), 763.

VIOLA, BILL: *Observance*, video (National Museums Liverpool), 744.

VIOLLET-LE-DUC, EUGÈNE EMMANUEL: Side view of the interior framework of the spire of Notre-Dame de Paris, book illustration (from E. Viollet-le-Duc: *Dictionnaire Raisonné*, V, Paris 1861), 540. *Flèche de Notre Dame. Ordre à suivre pour la Statuaire d'apôtres*, drawing (reproduced in article by G. Viollet-le-Duc: *Les Monuments historiques de la France*, II, 1965), 542. *Flèche de Notre Dame. Ordre à suivre pour le placement de la Statuaire d'apôtres*, drawing (Fonds Geoffroy-Dechaume, Musée des monuments français, Cité de l'Architecture et du patrimoine, Paris), 542. Letter with sketch by E.E. Viollet-le-Duc to A.V. Geoffroy-Dechaume, drawing, 545.

See also GEOFFROY-DECHAUME, ADOLPHE-VICTOR.

VLEUGHELS, NICOLAS, see SURUGUE, LOUIS.

VOET, JACOB-FERDINAND: *St John the Baptist*, after Caravaggio (private collection, on loan to Westfälisches Landesmuseum für Kunst und Kulturgeschichte Münster), 124.

VOUET, SIMON: *St Catherine* (Luigi Koelliker collection, Milan), 127.

VOYSEY, C.F.A.: Salt cellar and spoon, silver (Detroit Institute of Arts), 456.

VUILLARD, EDOUARD: *Ouvrières dans l'atelier de couture (Two seamstresses in the workroom)* (Scottish National Gallery of Modern Art, Edinburgh), 551.

WAGNER, SILKE: *The history of Münster from below* (outdoor installation, Münster), 644.

WALKER, KARA: *Cut*, cut paper and adhesive on wall (Collection Donna and Cargill MacMillan, Wayzata, MN), 437. *Darkytown rebellion*, projection, cut paper and adhesive on wall (Musée d'Art Moderne Grand-Duc Jean, Luxembourg), 438.

WALL, JEFF: *Picture for women*, transparency in light-box (Musée national d'Art moderne/Centre de création industrielle, Centre Georges Pompidou, Paris), 512. *After 'Invisible Man' by Ralph Ellison, the Prologue*, transparency in light-box (Museum of Modern Art, New York), 512.

WALTON, HENRY: *Sir Robert and Lady Buxton with their daughter Anne* (Norwich Castle Museum and Art Gallery), 273.

WARHOL, ANDY: *David Whitney*, acrylic and silkscreen enamel (Menil Collection, Houston), 660.

WATTEAU, ANTOINE: *Shopsign of the art dealer Edmé-François Gersaint (L'Enseigne de Gersaint)* (Schloss Charlottenburg, Berlin), 296; reconstruction of the first state, 298; reconstruction of the original placement, 298; stages in changes of the format, 299. *Mystic marriage of St Catherine and the Holy Family*, drawing (Courtauld Institute of Art Gallery, London), 301. *One man carrying a mirror, another uncrating a painting*, drawing (Musée Cognacq-Jay, Paris), 302. *Counter of a cloth merchant in the street*, drawing (Musée du Louvre, Paris), 303. *Pierrot (Le Gilles)* (Musée du Louvre, Paris), 800.

See also AVELINE, PIERRE.

WEARING, GILLIAN: *WILL BRITAIN GET THROUGH THIS RECESSION?*, r-type colour print (British Council Collection), 220.

WEBB, STEPHEN: Display cabinet, rosewood (Detroit Institute of Arts), 455.

WEBER, DAVID: Table clock with astronomical and calendrical dials (Frick Collection, New York), 371.

WERFF, ADRIAEN VAN DER: *Self-portrait* (Historisch Museum, Rotterdam), 351.

WERTMÜLLER, ADOLPH-ULRICH: *Jean-Jacques Caffiéri* (Museum of Fine Arts, Boston), 272.

WEST, BENJAMIN: *Thomas Grosvenor of Swell Court*, detail (Council of the City of Chester), 674. *Richard, Lord Grosvenor*, detail (Council of the City of Chester), 674.

WEYDEN, ROGIER VAN DER: *Virgin and Child* and *Portrait of Philippe de Croÿ* (Huntington Library, San Marino, and Koninklijk Museum voor Schone Kunsten, Antwerp), 123.

WHISTLER, JAMES ABBOTT MCNEILL: *Violet and Blue: Among the Rollers* (Detroit Institute of Arts), 261. *The Blue Sea* (Pushkin State Museum of Fine Arts, Moscow), 286.

WIENER PORZELLANMANUFAKTUR: Coffee bowls, glazed porcelain (Technisches Museum, Vienna), 568.

WILSON, RICHARD: *The Arbra Sacra on the banks of Lake Nemi*, drawing (Yale Center for British Art, New Haven), 716.

WOOD, CHRISTOPHER: *French cyclists and a girl* (National Museums Liverpool), 743.

WOOTTON, JOHN: *A view of Henley-on-Thames* (Royal Collection), 156. *A view of Park Place* (Royal Collection), 157. *A distant view of Henley-on-Thames* (Royal Collection), 157.

WORRAL, JOSEPH EDWARD: *Music versus work* (National Museums Liverpool), 742.

WRIGHT OF DERBY, JOSEPH: *Peter Perez Burdett and his second wife* (Národní Galerie, Prague), 130. *Portrait of Richard Gildart* (National Museums Liverpool), 740.

WRIGHT, RICHARD: *Man of War in harbour* (National Museums Liverpool), 737.

XANTO AVELLI, FRANCESCO: *Mars, Venus and Cupid*, maiolica (British Museum, London), 274. *The storming of La Goletta*, maiolica (private collection, France), 275.

attributed to: *Hercules and Deianira (Omphale)*, maiolica (Museo d'Arte Medievale e Moderna, Arezzo), 274.

Illustrations – Western Works of Art Unattributed

ADVERTISEMENTS

Advertisement for Armstrong Royal Floors, reproduced in *Ladies' Home Journal* (June 1955), 615.
Advertisement for Stromberg-Carlson television manufacturer, reproduced in *Life* (10th January 1955), 616.
Advertisement of *Young Romance* 26, reproduced in *Young Love* 15 (1950), 617.
Advertisement for Ford Fairlane, reproduced in *Fortune* magazine (February 1955), 617.
Advertisement for Hoover Constellation, reproduced in *Ladies' Home Journal* (June 1955), 618.
Advertisement for Armour Star Ham, reproduced in *Look* (20th April 1954), 618.
Champion spark plug advertisement, detail, reproduced in *American Magazine* (May 1950), 630.
Champion, reproduced in *The New York Times* (28th April 1949), 630.

ALABASTER

Ciborium with four Evangelists, before 1582, alabaster, partly gilded (Palacio de los Austrias, El Escorial), 225; detail, 226.
Ciborium, 1574, alabaster (Museo Diocesano di Arte Sacra, Volterra), 225.

ARCHITECTURE

Premises occupied by Duveen Brothers, 302 Fifth Avenue, New York City, c.1900, photograph (Museum of the City of New York), 400.
General view of the upper west loggia looking south, Chiostro degli Aranci, Badia, Florence, 461.
St John's Co-Cathedral, Valletta, the Oratory of S. Giovanni Decollato, 759; ground plan, 760; view of the oratory's roof, 762; view of the oratory from the cemetery, 764.
East side of the Loggia Inferiore, University of Padua, 854.

CERAMICS

Pagoda, Chinese, c.1810, with English additions and mounts, c.1817–18, hard-paste porcelain and bone china with gilt bronze (Royal Collection), 390.
Plate, Veneto, 1633, tin glazed earthenware (Musée National de Céramique, Sèvres), 576.

DECORATIVE ARTS

The 'Kylin' clock, mid-eighteenth century with English mounts and base, 1821–23, porcelain and gilt bronze (Royal Collection), 387.
Nef, lapis lazuli cut in Italy, sixteenth century; mount, Paris, c.1670, lapis lazuli, silvergilt and enamelled gold (Musée du Louvre, Paris), 399.
Marriage jug with the planetary gods, Cruessen, Germany, 1668, salt-glazed stoneware with enamel decoration, pewter (Detroit Institute of Arts), 452.
Federico da Montefeltro's lectern, Northern Europe, probably 1470s, brass (Museo Diocesano Albani, Urbino), 584.
St Thomas Becket casket, Limoges, 1195–1200, enamel on copper (Society of Antiquaries of London), 871.

DRAWINGS

Interior of a picture gallery, Flemish (Royal Collection), 90.
Caricatures of paintings included in the group of fourteen works exhibited by Edouard Manet at Louis Martinet's gallery on the boulevard des Italiens, Paris, March–April 1863 (private collection), 316.
Melanoleuca strictipes (Karsten), 1627 (Library of the Institut de France, Paris), 497.

EXHIBITIONS

Installation view of Groupe Espace exhibition, Royal Festival Hall, London, 1955, 178.

FRESCOES

St Benedict prophesying to King Totila, c.1435–39 (Chiostro degli Aranci, Badia, Florence), 463.

ILLUSTRATIONS

The Linder coat of arms (from O. Neubecker: *Grosses Wappen-Bilder-Lexikon der bürgerlichen Geschlechter Deutschlands, Österreichs und der Schweiz*, Augsburg 1992), 86.
Portrait medal of Mutio Oddi, 1627 (from P.A. Gaetani: *Museum Mazzuchellianum, seu numismata virorum doctrina praestantium*, Venice 1761–63), 87.
Caricature of Gustave Courbet's *Chasse au renard* and marble *Petit pêcheur* in *La Vie parisienne* (23rd May 1863), 312.
Caricature of the Salon des Refusés in *La Vie parisienne* (11th July 1863), 313; outline with paintings numbered, 313.
Exposition des Beaux-Arts. Vue du grand salon carré, in *Le Monde illustré* (27th June 1863), 314.
Works exhibited by Charles Duron (in F.A. Brockhaus: *Illustrierter Katalog des Pariser Industrie-Austellung von 1867*, Leipzig 1868), 394.
Works exhibited by Alfred Beurdeley (in F.A. Brockhaus: *Illustrierter Katalog des Pariser Industrie-Austellung von 1867*, Leipzig 1868), 397.
'100 Mile High Portrait of Earth' (reproduced in *Life*, 5th September 1955), 616.
Irwin 'Zabo' Koszewski, photograph (reproduced in *Tomorrow's Man*, September 1954), 619.
Illustration of the heart in P. Verheyen: *Corporis humani anatomia*, Leipzig 1708 (Bernard Becker Medical Library, Washington University School of Medicine, St Louis), 787.
Frontispiece to G.F. Nicollet: *Les parfaits adorateurs du Sacré-Cœur de Jésus*, Paris 1761 (Bibliothèque municipale de Lyon), 788.

INTERIOR DECORATION

Monogram of Christ, detail of the ceiling of the Medici Chapel, Florence, c.1456–58, 11.
Adelaide Frick's boudoir, Frick residence, 1 East 70th Street, New York City, photograph, 1927 (Frick Art Reference Library Archives, New York), 401.
'Boucher Room', Huntington residence, San Marino, photograph, c.1928 (Huntington Library, San Marino), 402.
Music Room, Rose Terrace, Grosse Point Farms, MI, photograph, c.1938 (Detroit Institute of Arts), 403.
Interior of an unidentified Michelham residence, undated photograph (Francine and Sterling Clark Art Institute Library, Williamstown), 405.

MAPS

Situation c.1698 of properties on the River Thames between Henley-on-Thames and Maidenhead, showing possible viewpoints and patronage of paintings by Jan Siberechts and others, 154.

MEDALS

Gaspare Fantuzzi, Bologna, c.1510–30, bronze (Museo Civico Archeologico, Bologna), 832.
Dorotea di Niccolò Castelli, Bologna, c.1510–30, bronze (Museo Civico Archeologico, Bologna), 832.

MUSEUMS

The Judy and Michael H. Steinhardt Gallery at the Metropolitan Museum of Art, New York, with Attic art of the sixth century, 884.
The Leon Levy and Shelby White Court at the Metropolitan Museum of Art, New York, with Roman sculpture of the 1st century BC to the 2nd century AD, 885.

PAINTINGS

The interior of a picture gallery with personifications of Pictura and Disegno, Flemish, late 1620s (private collection), 85; details, 86–88 and 90.
Willem van Bibaut, French, c.1523 (private collection), 122.
The reception of the Venetian ambassadors in Damascus, 1511 (Musée du Louvre, Paris), 575.
Virgin and Child with Sts John the Baptist and Elizabeth, Roman school, c.1610–20 (collection of the Duke of Wellington), 758.
Portrait of Benvenuto Cellini, Florentine, c.1545–50 (Musée d'Ecouen, Paris), 824.
Saxon king, early sixteenth century (Society of Antiquaries of London), 871.

PHOTOGRAPHS

People

E.M. Forster wearing an Italian cloak in the garden at 22 Werter Road, Putney, c.1902 (Modern Archive Centre, King's College, Cambridge), 24.
Roger Fry beside his mural in the loggia at Failand, his parents' home near Bristol, c.1897 (private collection), 24.
E.M. Forster in his lodgings at 12 King's Parade, Cambridge, with a reproduction of the *Apollo Belvedere* above his head (Modern Archive Centre, King's College, Cambridge), 29.
Paule Vézelay in 1968, 173.
Adolphe-Victor Geoffroy-Dechaume, c.1845–50 (Geoffroy-Dechaume collection), 540.
Andrew Mellon with his son Paul in Cambridge in June 1931, 704.
Harry Bates with family and friends in front of his statue of Lord Roberts made for Calcutta (private collection), 836.

Places

The Centre Room, Principal Floor, Buckingham Palace, 1873 (Royal Collection), 389.
The Principal Corridor, Principal Floor, Buckingham Palace, 1873 (Royal Collection), 392.
La flèche de N. Dame en construction, c.1860 (Musée Carnavalet, Paris), 543.

PRINTS

Vow of Bishop Belsunce, engraving (Musée Arbaud, Aix-en-Provence), 788.

SCULPTURE

Medici devices on portal of the Medici Bank in Milan, c.1455, marble (Castel Sforzesco, Milan), 10.
Demeter ('The Demeter of Cnidus'), from the Sanctuary of Demeter at Knidos, Greek, c.350 BC, marble (British Museum, London), 28.
Virgin and Child beneath an arch, Padua, c.1455, terracotta (Liechtenstein Collection, Vaduz), 34.
S. Eufemia, Northern Italian, c.1454, pietra di Nanto, painted and partly gilded (Irsina cathedral, Matera), 35.
Crouching Venus, anonymous Roman variant of Hellenistic type (Museo Nazionale delle Terme, Rome), 80.
Bust of the youthful Christ, by an anonymous Lombard sculptor, late fifteenth century, terracotta (heirs of Luigi Gallandt, Rome), 283.
Altarpiece, English, second half of the fifteenth century, alabaster (Gondreville, Picardie), 407; details, 408–10.
Christ in Majesty, Limoges school, c.1188, copper, engraved, gilt, champlevé enamel (J. Paul Getty Museum, Los Angeles), 448.
Sleeping Hercules, probably Bologna, c.1500, bronze (Wernher Collection, Ranger's House, London), 833; detail, 833.
Reclining Hercules (the 'Chiaramonti Hercules'), marble (Giardino della Pigna, Vatican Palace), 846.
Pair of firedogs with figures of Mars and Venus, Venetian, late sixteenth/early seventeenth century(?), bronze (Royal Collection), 847; detail, 851.
Pair of firedogs with figures of Mars and Hercules, the figure of Hercules cast from a model ascribed to Francesco Segala, the Mars by an unknown modeller, bronze (Royal Collection), 848; detail, 851.
Pair of firedogs with figures of Mars and Minerva, English(?), c.1680, bronze, the backs built up in plaster and wood (Royal Collection), 850; view of the back, 852.
The bust of Sir John Finch in the Loggia Inferfiore, marble, detail (University of Padua), 853.
Grave stele of a little girl, Greek, c.450–440 BC, marble (Metropolitan Museum of Art, New York), 885.

SILVER

Font-shaped cup, London, 1557–58, silver, cast, chased, engraved and gilded (Kremlin Museums, Moscow), 55.
Water pot, London, 1604–05, silver, cast, chased, engraved and gilded (Kremlin Museums, Moscow), 56.
The Töbing Cup, North German (Hamburg), 1602, silver gilt and cold enamel (Schroder collection), 720.
Cup and cover, South German (Augsburg), Silver, parcel gilt and enamel (Schroder collection), 720.
The Schwarzenberg nef, probably German (Strasbourg), c.1580, silver, parcel gilt and cold enamel (Schroder collection), 721.

WOODCUTS

Frontispiece to *Opera nova del preclarissimo Messer Bernardo Accolti Aretino Scriptore Apostolico, & Abbreviatore*, Venice 1515, 20.
Frontispiece to *Comedia di Dante Alighieri poeta divino: col'espositione di Christophoro Landino: novamente impressa: e con somma diligentia revista et emendata: e di nuovissime postille adornata*, Venice 1529, 22.

WOODWORK

Spiral stairway, France, late 19th century, cherry and walnut wood (Cooper-Hewitt Museum, New York), 219.

Illustrations – Non-Western Works of Art Unattributed

AFRICAN

Pieces of Picasso's collection of African and Oceanic art, photograph (Claude Picasso Archives), 422.

BYZANTINE

St Peter the Apostle, Constantinople, here dated to the sixth century, encaustic on panel (Monastery of St Catherine, Sinai), 439.
Prophet Elijah fed by a raven, Sinai, here dated c.1050–1100, tempera over textile on panel (Monastery of St Catherine, Sinai), 439.
St Catherine, here attributed to Barcelona or Majorca, 1387, tempera and gold over red bole on panel (Monastery of St Catherine, Sinai), 440.
St Gregory of Nazianzus writing his homilies, Constantinople, 1136–55, tempera and gold on parchment (Monastery of St Catherine, Sinai), 440.

CHINESE

Mythical beast guarding the tomb of Liang Xiaojing, stone (Nanjing, Jiangsu), 416.

EGYPTIAN

Mosque lamp, Cairo, c.1329–35, free-blown glass, tooled on the pontil, enamelled and gilded (Metropolitan Museum of Art, New York), 575.

INDIAN

Ivory settee, c.1770, sandalwood with engraved ivory veneer (Royal Collection), 392.

MEXICAN

Altarpiece of the Virgin of Sorrows, c.1690, gilt and polychromed wood, oil on panel and canvas, silver and cloth (Fundación Televisa A.C., Mexico City), 808.
Feather mitre with infulae, sixteenth century, feathers glued on parchment and textile with embroidery (Museo degli Argenti, Palazzo Pitti, Florence), 809.
Ecce Homo, late sixteenth century, corn paste, painted (Patrimonio Nacional, Monasterio de las Descalzas Reales, Madrid), 810.

NORTH AFRICAN

A Mameluke-style shamshir, late eighteenth century, steel, leather and other materials (National Museums of Scotland, Edinburgh), 161.

PERUVIAN

Christ Child of Huanca, c.1600–10, polychromed wood with gilding (Church of San Pedro, Lima), 807.

Books Reviewed

When no reviewer's name appears after a title, the book was reviewed as an unsigned 'publications received' notice.

ALBERS, JOSEF, see ROSENTHAL, T.G.
ALCOLEA I BLANCH, SANTIAGO: *Goya y el Palacio de Sobradiel* (Nigel Glendinning), 792.
ALCORN, ELLENOR M.: *Beyond the Maker's Mark: Paul de Lamerie Silver in the Cahn Collection* (Christopher Hartop), 419.
ALISON, JANE (ed.): *Colour after Klein. Rethinking Colour in Modern and Contemporary Art* (John-Paul Stonard), 560.
ALLAN, SARAH (ed.): *The Formation of Chinese Civilization. An Archaeological Perspective* (Rose Kerr), 331.
ANDERSON, VIRGINIA, see STEBBINS, JR., THEODORE E.
ANSELMI, ALESSANDRA: *Il diario del viaggio in Spagna del Cardinal Francesco Barberini scritto da Cassiano dal Pozzo* (Donatella Livia Sparti), 46.
ASSOULINE, PIERRE: *Discovering Impressionism. The Life of Paul Durand-Ruel* (Christopher Lloyd), 49.
AVERY, CHARLES: *Bernini: Genius of the Baroque* (Helen Oakden), 499.

BAARSEN, REINIER: *Furniture in Holland's Golden Age* (Simon Jervis), 424.
and BIEMOND, DIRK JAN; DUIN, PAUL VAN; and LEEUWEN, ANNE-SOPHIE VAN: *Het Utrechtse huis. De verzamelingen van het Centraal Museum Utrecht* (Simon Jervis), 424.
BAILEY, GAUVIN ALEXANDER, see MORMANDO, FRANCO.
BARBERINI, FRANCESCA, see DICKMANN DE PETRA, MICAELA.
BARLOW, PAUL: *Time Present and Time Past – The Art of John Everett Millais* (Christopher Newall), 198.
BARTELIK, MAREK: *Early Polish Modern Art. Unity in Multiplicity* (Jerzy Kierkuc-Bielinski), 339.
BECK, ERNEST (ed.): *Brancusi's Endless Column Ensemble* (John-Paul Stonard), 868.
BERGER, JOHN *et al.*: *Robert Medley: a centenary tribute* (Richard Shone), 200.
BERRA, GIACOMO: *Il Giovane Caravaggio in Lombardia* (Helen Langdon), 332.
BIEMOND, DIRK JAN, see BAARSEN, REINIER.
BIKKER, JONATHAN: *Willem Drost (1633–1659): A Rembrandt Pupil in Amsterdam and Venice* (Quentin Buvelot), 112.
BISCHOFF, ULRICH; HIPP, ELISABETH; and NUGENT, JEANNE ANNE: *From Caspar David Friedrich to Gerhard Richter* (John-Paul Stonard), 115.
BISSELL, R. WARD, see DERSTINE, ANDRIA.
BLACK, JONATHAN: *Edward Wadsworth: Form, Feeling and Calculation. The Complete Paintings and Drawings* (James Beechey), 199.
BOARDMAN, JOHN: *The World of Ancient Art* (Susan Woodford), 268.
BORRÁS GUALÍS, GONZALO M.: *Las pinturas de San Antonio de la Florida de Goya* (Nigel Glendinning), 792.
BRADENBURG, HUGO: *Ancient churches of Rome from the fourth to the seventh century* (Jane Martineau), 794.
BRETTELL, RICHARD R. and EISENMAN, STEPHEN F.: *Nineteenth-Century Art in the Norton Simon Museum. Volume I* (Christopher Lloyd), 336.
BROEKER, HOLGER (ed.): *Neo Rauch. Neue Rollen. Paintings 1993–2006* (John-Paul Stonard), 115.
BRONKHURST, JUDITH: *William Holman Hunt: A Catalogue Raisonné* (Malcolm Warner), 709.
BUCKNALL, STEPHEN ARTHUR, see SYMONDSON, ANTHONY.

CABAÑAS, KAIRA: *Jacques Villeglé* (John-Paul Stonard), 339.
CALVOCORESSI, RICHARD: *Alastair Morton 1910–1963* (Richard Shone), 200.
CAMPBELL, IAN; FAIRBAIRN, LYNDA; HEMSOLL, DAVID; NESSELRATH, ARNOLD; and RÖLL, JOHANNES: *The Paper Museum of Cassiano dal Pozzo. Ancient Roman Topography and Architecture* (Richard Schofield), 47.
CANNADINE, DAVID: *Mellon: An American Life* (Celina Fox), 704.
CAUSEY, ANDREW: *Peter Lanyon: Modernism and the Land* (Merlin James), 711.
CECCHI, ALESSANDRO: *Botticelli* (Carl Brandon Strehlke), 492.
CHANEY, EDWARD: *Inigo Jones's 'Roman Sketchbook'* (John Bold), 864.
CHERRY, BRIDGET; O'BRIEN, CHARLES; and PEVSNER, NIKOLAUS: *London 5: East, The Buildings of England* (Simon Watney), 193.
CHRISTIANSON, C. PAUL: *The Riverside Gardens of Thomas More's London* (Gillian Darley), 270.
CIAPPI, SILVIA: *Il Vetro in Europa, Oggetti, Artisti e Manufatture dal 1400 al 1930* (Aileen Dawson), 423.
CLEGG, ELIZABETH: *Art, Design and Architecture in Central Europe 1890–1920* (Anthony Alofsin), 421.
COLTMAN, VICCY: *Fabricating the Antique* (Jonathan Scott), 707.
CONLIN, JONATHAN: *The Nation's Mantelpiece. A History of the National Gallery* (Celina Fox), 559.
COOPER, TRACY E.: *Palladio's Venice. Architecture and Society in a Renaissance Republic* (David Hemsoll), 494.
CORK, RICHARD: *David Bomberg. Spirit in the Mass* (Richard Shone), 200. *Michael Wishart. The Last Works* (James Beechey), 200.
COVI, DARIO A.: *Andrea del Verrocchio. Life and Work.* (Andrew Butterfield), 44.
COWELL, BEN, see WATKINS, CHARLES.
COWLING, ELIZABETH: *Visiting Picasso. The Notebooks and Letters of Roland Penrose* (James Beechey), 634.
CRAFT-GIEPMANS, SABINE: *Hollandse Meesters. Catalogus van de Schilderijen van Hollandse Meesters: Zeventiende en Achttiende Eeuw. Museum Mayer van den Bergh, Collectie Smidt van Gelder Antwerpen* (Jonathan Bikker), 114.
CRAWFORD LUBER, KATHERINE: *Albrecht Dürer and the Venetian Renaissance* (Bernard Aikema), 268.
CROW, THOMAS, see FREEDBERG, HANNAH.
CURTIS, PENELOPE and FEEKE, STEPHEN (eds.): *Towards a New Laocoön* (John-Paul Stonard), 868.

D'ELIA, UNA ROMAN: *The Poetics of Titian's Religious Paintings* (Charles Hope), 557.
DAVENPORT-HINES, RICHARD (ed.): *Letters from Oxford: Hugh Trevor-Roper to Bernard Berenson* (William Mostyn-Owen), 115.
DEACON, RICHARD, see WOODROW, BILL.
DELAPLANCHE, JEROME: *Noël-Nicolas Coypel (1690–1734)* (Guillaume Faroult), 558.
DERSTINE, ANDRIA; BISSELL, R. WARD; and MILLER, DWIGHT: *Masters of Italian Baroque Painting: The Detroit Institute of Arts* (Beverly Louise Brown), 790.
DICKMANN DE PETRA, MICAELA and BARBERINI, FRANCESCA: *Tommaso e Luigi Saulini. Incisori di cammei nella Roma dell'Ottocento* (James David Draper), 419.
DOLL, NIKOLA; FUHRMEISTER, CHRISTIAN; and SPRENGER, MICHAEL H. (eds.): *Kunstgeschichte im Nationalsozialismus. Beiträge zur Geschichte einer Wissenschaft zwischen 1930 und 1950* (John-Paul Stonard), 49.
DORLÉAC, LAURENCE BERTRAND: *L'Ordre Sauvage* (Lucy Bradnock), 339.
DRAPER, PETER: *The Formation of English Gothic: Architecture and Identity* (Peter Kidson), 192.
DRESCHLER, WOLFGANG and LEUTGEB, DORIS: *Joseph Beuys in der Sammlung der Mumok/Joseph Beuys In the Mumok Collection* (John-Paul Stonard), 115.
DUIN, PAUL VAN, see BAARSEN, REINIER.
DUPLAIX, SOPHIE (ed.): *Collection Art Contemporain* (James Beechey), 636.

EDWARDS, JASON: *Alfred Gilbert's Aestheticism: Gilbert Amongst Whistler, Wilde, Leighton, Pater and Burne-Jones* (Mark Stocker), 866.
EICKHOFF, BEATE: *John Anthony Thwaites und die Kunstkritik der fünfziger Jahre* (John-Paul Stonard), 115.
EIDELBERG, MARTIN; GRAY, NINA; and HOFER, MARGARET K.: *A new light on Tiffany. Clara Driscoll and the Tiffany Girls*, 423.
EISENMAN, STEPHEN F., see BRETTELL, RICHARD R.
EKSERDJIAN, DAVID: *Parmigianino* (David Franklin), 493.
ELDERFIELD, JOHN: *Manet and the Execution of Maximilian* (Ed Lilley), 338.
and PÉREZ-ORAMAS, LUIS and LAWRENCE, NORA: *Armando Reverón* (Merlin James), 633.

FAGIOLO, MARCELLO and PORTOGHESI, PAOLO (eds.): *Roma Barocca: Bernini, Borromini, Pietro da Cortona* (Helen Oakden), 499.
FAIRBAIRN, LYNDA, see CAMPBELL, IAN.
FAIRCLOUGH, OLIVER (ed.): *'Things of Beauty'. What Two Sisters did for Wales* (James Beechey), 713.
FEEKE, STEPHEN, see CURTIS, PENELOPE.
FENTON, JAMES: *School of Genius: a history of the Royal Academy of Arts* (Jonathan Conlin), 194.
FLECK, ROBERT, see FLÜGGE, MATTHIAS.
FLÜGGE, MATTHIAS and FLECK, ROBERT (eds.): *Hans Haacke, for real. Works 1959–2006* (John-Paul Stonard), 115.
FOLDA, JAROSLAV: *Crusader Art in the Holy Land, from the Third Crusade to the Fall of Acre, 1187–1291* (Robin Cormack), 556.
FOLIE, SABINE, see WROBLEWSKA, HANNA.
FREEDBERG, DAVID and PEGLER, DAVID: *The Paper Museum of Cassiano dal Pozzo. Series B: Natural History, Part II. Fungi* (Ella Reitsma), 496.
FREEDBERG, HANNAH and CROW, THOMAS: *Dexter Dalwood. Recent History* (John-Paul Stonard), 271.
FRIEDEL, HELMUT, see HOBERG, ANNEGRET.
FUHRING, PETER: *Ornament, nijverheid en kunst: de geschiedenis van het ontwerp*, 423.
FUHRMEISTER, CHRISTIAN, see DOLL, NIKOLA.
FULLONI, SABINA: *L'abbazia dementicata: La Santissima Trinità sul Gargano tra Normanni e Svevi* (Jane Martineau), 794.
FUSENIG, THOMAS and VOGT, CHRISTINE: *Suermondt-Ludwig-Museum Aachen. Bestandskatalog der Gemäldegalerie Niederlande von 1550 bis 1800* (Jonathan Bikker), 114.

GARDNER TROY, VIRGINIA: *The modernist textile. Europe and America 1890–1940*, 423.
GARLAKE, MARGARET: *The Sculpture of Reg Butler* (Patrick Elliott), 635.
GAYFORD, MARTIN, see LAMPERT, CATHERINE.
GEORGE, HARDY (ed.): *Artist as Narrator. Nineteenth Century Narrative Art in England and France* (John-Paul Stonard), 339.
GRIFFIN, RANDALL C.: *Winslow Homer. An American Vision* (Andrew Wilton), 631.

GRIJZENHOUT, FRANS and SAS, NIEK VAN: *De burger van Delft: een schilderij van Jan Steen* (Bart Cornelis), 114.
GROOT, WIM DE (ed.): *The Seventh Window* (Rosemarie Mulcahy), 794.

HARGRAVES, MATTHEW: *Candidates for Fame: the Society of Artists of Great Britain, 1760–1791* (Jonathan Conlin), 194.
HAWORTH-BOOTH, MARK: *E. McKnight Kauffer: a designer and his public* (James Beechey), 200.
HEIREMANS, MARC: *Art Ceramics. Pioneers in Flanders 1938–1978*, 423.
HEMSOLL, DAVID, see CAMPBELL, IAN.
HEUBERGER, GEORG (ed.): *Felix Nussbaum und die Moderne* (John-Paul Stonard), 115.
HICKEY, DAVE: *Fiona Rae. You are the Young and the Hopeless* (Richard Shone), 200.
HILL, DAVID: *Cotman in the North: Watercolours of Durham and Yorkshire* (Richard Green), 196.
HILLER VON GAERTRINGEN, RUDOLF: *Italienische Gemälde im Städel 1300–1550: Toskana und Umbrien* (Christa Gardner von Teuffel), 43.
HIPP, ELISABETH, see BISCHOFF, ULRICH.
HOBERG, ANNEGRET and FRIEDEL, HELMUT (eds.): *Franz Marc. The Retrospective.* (Colin Rhodes), 632.
HOFLER, JANEZ: *Der Palazzo Ducale in Urbino unter den Montefeltro (1376–1508). Neue Forschungen zur Bau- und Ausstattungsgeschichte* (Sabine Eiche), 491.
HOWARTH, DAVID: *The Invention of Spain: Cultural relations between Britain and Spain, 1770–1870* (Ian Robertson), 560.
HOWE, EUNICE D.: *Art and Culture at the Sistine Court. Platina's 'Life of Sixtus IV' and the Frescoes of the Hospital of Santo Spirito* (Jan de Jong), 44.
HRVOL FLORES, CAROL A.: *Owen Jones: Design, Ornament, Architecture, and Theory in an Age in Transition* (Ariane Varela Braga), 424.
HULKS, DAVID, see WOOD, JON.

IMPEY, OLIVER and JORG, CHRISTIAAN: *Japanese Export Lacquer 1580–1850* (Simon Jervis), 417.

JEFFARES, NEIL: *Dictionary of pastellists before 1800* (Rena M. Hoisington), 336.
JONES, CAROLINE A.: *Eyesight Alone. Clement Greenberg's Modernism and the Bureaucratization of the Senses* (David Carrier), 48.
JONES, PAMELA M., see MORMANDO, FRANCO.
JORG, CHRISTIAAN, see IMPEY, OLIVER.

KENNEDY, S.B.: *Paul Henry. Paintings, Drawings, Illustrations* (James Beechey), 713.
KESSLER, HANS-ULRICH: *Pietro Bernini (1562–1629)* (Philippe Malgouyres), 495.
KHOROCHE, PETER: *Ivon Hitchens* (Merlin James), 713.
KILMURRAY, ELAINE, see ORMOND, RICHARD.
KOELEN, MARTIN VAN DER: *Eduardo Chillida. Catalogue Raisonné of the Original Prints* (Daniel Herrmann), 867.
KOLFIN, ELMER: *The young gentry at play. Northern Netherlandish scenes of merry companies 1610–1645* (Konrad Renger), 112.

LABRUSSE, RÉMI and MUNCK, JACQUELINE: *Matisse–Derain: La Vérité du fauvisme, Matisse–Derain: Collioure 1905, un été fauve, Matisse and the Subject of Modernism* (John House), 337.
LACLOTTE, MICHEL and MOENCH, ESTHER: *Peinture italienne: musée du Petit Palais Avignon* (William Mostyn-Owen), 333.
LAMPERT, CATHERINE; GAYFORD, MARTIN; AND PAUL, FRANK: *Lucian Freud* (James Beechey), 713.
LAWRENCE, NORA, see ELDERFIELD, JOHN.
LÉAL, BRIGITTE (ed.): *Collection Art Moderne* (James Beechey), 636.
LEEUWEN, ANNE-SOPHIE VAN, see BAARSEN, REINIER.
LEUTGEB, DORIS, see DRESCHLER, WOLFGANG.
LEVEY, MICHAEL: *Sir Thomas Lawrence* (Alex Kidson), 196.
LIGHTBOWN, RONALD: *Carlo Crivelli* (Richard Stemp), 331.
LIGHTFOOT, C.S.: *Ancient Glass in National Museums Scotland* (Aileen Dawson), 423.
LINGO, ESTELLE: *François Duquesnoy and the Greek Ideal* (Frits Scholten), 862.
LOBSTEIN, DOMINIQUE: *Le néo-impressionnisme de Seurat à Paul Klee* (John-Paul Stonard), 339.

MACHUEL, MARION BOUDON: *François du Quesnoy* (Frits Scholten), 862.
MARIETTE, PIERRE-JEAN: *Catalogues de la Collection d'Estampes de Jean V, Roi de Portugal* (Angela Delaforce), 497.
MARTIN, SIMON (ed.): *Poets in the Landscape: The Romantic Spirit in British Art* (Simon Watney), 713.
MATAMOROS, JOSÉPHINE and SZYMUSIAK, DOMINIQUE (eds.): *Matisse–Derain: Collioure 1905, un été fauve* (John House), 337.
MAUÉ, CLAUDIA: *Die Bildwerke des 17. Und 18. Jahrhunderts im Germanisches Nationalmuseum* (Peter Volk), 868.
MENA MARQUÉS, MANUELA and MÜHLE-MAURER, GUDRUN: *La duquesa de Alba, 'musa' de Goya. El mito y la historia* (Nigel Glendinning), 792.
METZGER, RAINER: *Gustav Klimt. Drawings and Watercolours* (Christopher Short), 339.
MILLER, CORINNE and THOMAS, SYLVIA (eds.): *Drawing from the Past: William Weddell and the Transformation of Newby Hall* (Nick Savage), 712.
MILLER, DWIGHT, see DERSTINE, ANDRIA.
MILLET, CATHERINE: *Dalí et Moi* (John-Paul Stonard), 560.
MITCHINSON, DAVID: *Hoglands. The Home of Henry and Irina Moore* (John-Paul Stonard), 560.
MOENCH, ESTHER, see LACLOTTE, MICHEL.
MONBEIG-GOGUEL, CATHERINE: *Dessins toscans XVIe–XVIIIe siècles, tome II – 1620–1800* (Julian Brooks), 334.
MORAN, CLAIRE (ed.): *Odilon Redon: Ecrits* (Aurélie Verdier), 339.
MORMANDO, FRANCO; BAILEY, GAUVIN ALEXANDER; JONES, PAMELA M.; and WORCESTER, THOMAS W. (eds.): *Hope and Healing: Painting in Italy in a time of Plague 1500–1800* (Opher Mansour), 556.
MOWL, TIMOTHY: *William Kent. Architect, Designer, Opportunist* (Chris Miele), 193.
MÜHLE-MAURER, GUDRUN, see MENA MARQUÉS, MANUELA.
MULCAHY, ROSEMARIE: *Philip II of Spain. Patron of the Arts* (Salvador Salort Pons), 790.
MULLINS, CHARLOTTE: *Ian Davenport. Ovals Arches Lines* (Richard Shone), 200.
MUNCK, JACQUELINE, see LABRUSSE, RÉMI.
MURDOCH, TESSA (ed.): *Noble Households: Eighteenth-Century Inventories of Great English Houses. A Tribute to John Cornforth* (Andrew Moore), 418.
MYRONE, MARTIN: *Bodybuilding: Reforming Masculinities in British Art, 1750–1810* (Richard Taws), 499.

NESSELRATH, ARNOLD, see CAMPBELL, IAN.
NEWMAN, JOHN and PEVSNER, NIKOLAUS: *The Buildings of England: Shropshire* (William Mostyn-Owen), 705.
NUGENT, JEANNE ANNE, see BISCHOFF, ULRICH.

O'BRIEN, CHARLES, see CHERRY, BRIDGET.
ORMOND, RICHARD and KILMURRAY, ELAINE: *John Singer Sargent: Figures and Lanscapes, 1874–1882* (Marc Simpson), 710.
OTTO, ELIZABETH: *Tempo, Tempo! The Bauhaus Photomontages of Marianne Brandt* (John-Paul Stonard), 115.

PACKER, WILLIAM: *Bryan Ingham 1936–1997: Paintings and Sculpture* (Richard Shone), 200.
PALUDAN, ANN: *Chinese Sculpture. A Great Tradition* (Rose Kerr), 416.
PAOLOZZI STROZZI, BEATRICE (ed.): *Il ritorno d'Amore: L'Attis di Donatello restaurato* (Carl Brandon Strehlke), 45.
PARRY, GRAHAM: *Glory, Laud and Honour: The Arts of the Anglican Counter-Reformation* (Simon Watney), 706.
PAUL, FRANK, see LAMPERT, CATHERINE.
PAYNE, CHRISTIANA: *Where the Sea Meets the Land. Artists on the Coast in Nineteenth-Century Britain* (James Beechey), 712.
PEGLER, DAVID, see FREEDBERG, DAVID.
PÉREZ-ORAMAS, LUIS, see ELDERFIELD, JOHN.
PERY, JENNY and TAYLOR, JOHN RUSSELL: *Richard Len Tabner* (Richard Shone), 200.
PETRUCCI, FRANCESCO: *Bernini pittore. Dal disegno al 'maraviglioso composto'* (Arnauld Brejon de Lavergnée), 791.
PEVSNER, NIKOLAUS, see CHERRY, BRIDGET and NEWMAN, JOHN.
PIERI, GIULIANA: *The influence of Pre-Raphaelitism on 'Fin de siècle' Italy: Art, Beauty, and Culture* (Jane Martineau), 794.
PODRO, MICHAEL: *Celia Paul. Where I am now* (Richard Shone), 200.
POLLOCK, GRISELDA: *Mary Cassatt* (John-Paul Stonard), 339.
PONTÉGNIE, ANNE (ed.): *Hartung: 10 Perspectives* (Daniel Herrmann), 636.
PORTOGHESI, PAOLO, see FAGIOLO, MARCELLO.
POTTS, ALEX, see WOOD, JON.
PUTTFARKEN, THOMAS: *Titian and Tragic Painting. Aristotle's Poetics and the Rise of the Modern Artist* (Charles Hope), 557.

ROBERTS, PAM, see WARNER-JOHNSON, TIM.
ROBERTSON, PAMELA (ed.): *Doves and Dreams. The Art of Frances MacDonald and James Herbert McNair*, 423.
ROGERSON, IAN: *The Wood Engravings of Agnes Miller Parker* (Michael Heseltine), 199.
ROLL, JOHANNES, see CAMPBELL, IAN.
ROSENTHAL, T.G. and ALBERS, JOSEF: *Josef Albers – Formulation: Articulation* (Paul Overy), 271.

SANDER, JOCHEN: *Italienische Gemälde im Städel 1300–1550: Oberitalien, die Marken und Rom* (Christa Gardner von Teuffel), 43.
SANNA, JOLE DE: *Giorgio de Chirico: Disegno. Opere della Fondazione Giorgio e Isa de Chirico* (Robert Radford), 49.
SAS, NIEK VAN, see GRIJZENHOUT, FRANS.
SCHERF, GUILHEM: *Houdon 1741–1828. Statues, portraits sculptés* (Anne L. Poulet), 865.
SCHMIDT, GERHARD: *Malerei der Gotik: Fixpunkte und Ausblicke, Vol.I: Malerei der Gotik in Mitteleuropa; Vol.II: Malerei in Süd- und Westeuropa; Studien zum Herrscherporträt* (Robert Gibbs), 109.
SCHNEIDER, ECKHARD: *Lisa Milroy* (Richard Shone), 200.
SCHUMACHER, BIRGIT: *Philips Wouwerman. The Horse Painter of the Golden Age* (Luuk Pijl), 113.
SCOTTI, ROLAND (ed.): *Ernst Ludwig Kirchner. Das fotografische Werk* (Aya Soika), 560.
SILVER, LARRY: *Hieronymus Bosch* (Paul Huys Janssen), 110.
SITT, MARTINA (ed.): *Pieter Lastman. In Rembrandts Schatten?* (Bart Cornelis), 115.
SKIPWITH, PEYTON and WEBB, BRIAN: *Paul Nash and John Nash. Design* (Merlin James), 713.
SLEEMAN, JOY: *The Sculpture of William Tucker* (John-Paul Stonard), 868.
SOLOMON KIEFER, CAROL: *The Empress Josephine: Art & Royal Identity* (John-Paul Stonard), 560.
SPALLANZANI, MARCO: *Maioliche Ispano-moresche a Firenze nel Rinascimento* (Anthony Ray), 416.

SPRENGER, MICHAEL H., see DOLL, NIKOLA.
STEBBINS, JR., THEODORE E. and ANDERSON, VIRGINIA: *The Last Ruskinians: Charles Eliot Norton, Charles Herbert Moore, and their Circle* (Christopher Newall), 709.
STEEL, JOHN and WRIGHT, MICHAEL: *The English House: 1000 Years of Domestic Architecture* (Helen Oakden), 499.
STEPAN, PETER: *Picasso's Collection of African and Oceanic Art: Masters of Metamorphosis* (Elizabeth Cowling), 422.
SUTCLIFFE, ANTHONY: *London. An Architectural History* (Richard Shone), 200.
SYMONDSON, ANTHONY and BUCKNALL, STEPHEN ARTHUR: *Sir Ninian Comper: an Introduction to His Life and Work, with Complete Gazetteer* (Peter Howell), 270.
SZYMUSIAK, DOMINIQUE, see MATAMOROS, JOSÉPHINE.

TAFURI, MANFREDO: *Interpreting the Renaissance: Princes, Cities, Architects* (Deborah Howard), 269.
TANNERT, CHRISTOPH (ed.): *New German Painting Remix* (John-Paul Stonard), 115.
TAYLOR, JOHN RUSSELL, see PERY, JENNY.
THOMAS, SYLVIA, see MILLER, CORINNE.
TRUSTED, MARJORIE: *The Making of Sculpture* (John-Paul Stonard), 868.
TUPITSYN, MARGARITA: *Gegen Kandinsky/Against Kandinsky* (Natasha Kurchanova), 631.

UPDIKE, JOHN: *Still Looking. Essays on American Art* (John-Paul Stonard), 636.

VERDI, RICHARD: *The Parrot in Art: From Dürer to Elizabeth Butterworth* (Henrietta McBurney), 560.
VOGT, CHRISTINE, see FUSENIG, THOMAS.

WARNER-JOHNSON, TIM and ROBERTS, PAM: *Cameron, Fenton and Others* (Richard Shone), 200.
WATKINS, CHARLES and COWELL, BEN: *Letters of Uvedale Price* (Richard Green), 708.
WEBB, BRIAN, see SKIPWITH, PEYTON.
WEBB, VALERIE: *The Camden Town Group. Representation of Class and Gender in Paintings of London Interiors* (Merlin James), 713.
WHITEHEAD, CHRISTOPHER: *The public art museum in nineteenth century Britain: The development of the National Gallery* (Richard Green), 793.
WILTON, ANDREW: *Turner as Draughtsman* (Martin Butlin), 712. *Turner in his time* (Martin Butlin), 714.
WINKEL, MARIEKE DE: *Fashion and Fancy: Dress and Meaning in Rembrandt's Paintings* (Julia Marciari Alexander), 111.
WOOD, JON; HULKS, DAVID; and POTTS, ALEX (eds.): *Modern Sculpture Reader* (John Haldane), 868.
WOODROW, BILL and DEACON, RICHARD: *Bill Woodrow. Sculptures* (Richard Shone), 200.
WOOTTON, SARAH: *Consuming Keats: Nineteenth Century Representations in Art and Literature* (Leonée Ormond), 197.
WORCESTER, THOMAS W., see MORMANDO, FRANCO.
WRIGHT, ALISON: *Matisse and the Subject of Modernism* (John House), 337.
WRIGHT, MICHAEL, see STEEL, JOHN.
WROBLEWSKA, HANNA and FOLIE, SABINE: *The Impossible Theatre. Performativity in the Works of Pawel Althamer, Tadeusz Kantor, Katarzyna Kozyra, Robert Kusmirowski and Artur Zmijewski* (Jerzy Kierkuc-Bielinski), 339.

ZÖLLNER, FRANK: *Sandro Botticelli*

Exhibitions Reviewed

Major exhibitions shown at three venues or fewer are listed under each venue; smaller exhibitions shown at many venues are usually listed only at their first venue and (if different) the venue at which they were reviewed. Users unable to find an exhibition should consult the SUBJECT INDEX, *which will also be of use in locating reviews of exhibition catalogues printed in the book-review pages of the Magazine, and thus not indexed here, but in the* INDEX OF BOOKS REVIEWED.

AUSTRALIA

Melbourne, National Gallery of Victoria: *Australian Impressionism* (Michael Rosenthal), 440. *Bertram Mackennal* (Mark Stocker), 889.
Sydney, Art Gallery of New South Wales: *Bertram Mackennal* (Mark Stocker), 889.

AUSTRIA

Vienna, Albertina: *Biedermeier: The Invention of Simplicity* (Reinier Baarsen), 568.
Österreichische Galerie Belvedere: *Aufgeklärt Bürgerlich: Porträts von Gainsborough bis Waldmüller 1750–1840* (Andrew Wilton), 129.

BELGIUM

Antwerp, Koninklijk Museum voor Schone Kunsten: *Prayers and Portraits: Unfolding the Netherlandish diptych* (Jan Piet Filedt Kok), 121.

CANADA

Montréal, Montreal Museum of Fine Arts: *Maurice Denis* (Rachel Sloan), 137.
Ottawa, National Gallery of Canada: *Renoir Landscapes 1865–1883* (Christopher Lloyd), 343.

DENMARK

Copenhagen, Statens Museum for Kunst: *André Derain* (Marilyn McCully), 126.

FINLAND

Espoo, Espoo Museum of Modern Art: *Annette Messager: Les Messagers* (Aurélie Verdier), 798.

FRANCE

Caen, Musée des Beaux-Arts: *Charles Mellin. Un Lorrain entre Rome et Naples.* (Dominique Jacquot), 725.
Céret, Musée d'art moderne: *Othon Friesz: Le Fauve baroque 1879–1949* (Sarah Whitfield), 505.
Ecouen, Musée National de la Renaissance: *Images en Relief. La Collection des Plaquettes du Musée National de la Renaissance* (Jeremy Warren), 281.
Le Havre, Musée Malraux: *Othon Friesz: Le Fauve baroque 1879–1949* (Sarah Whitfield), 505.
Lille, Palais des Beaux-Arts: *Philippe de Champaigne 1602–1674: Entre politique et dévotion* (Richard Verdi), 645.
Lyon, Musée des Beaux-Arts: *Jacques Stella (1596–1657)* (Humphrey Wine), 348.
Montargis, Musée Girodet: *Henry de Triqueti, 1803–1874. 'Le sculpteur des princes'* (Philip Ward-Jackson), 877.
Nancy, Musée des Beaux-Arts: *Charles Mellin. Un Lorrain entre Rome et Naples.* (Dominique Jacquot), 725.
Orléans, Musée des Beaux-Arts: *Henry de Triqueti, 1803–1874. 'Le sculpteur des princes'* (Philip Ward-Jackson), 877.
Paris, Centre Georges Pompidou: *Hans Bellmer* (John-Paul Stonard), 61. *Vija Celmins, Dessins/Drawings* (Simon Grant), 63. *Annette Messager: Les Messagers* (Aurélie Verdier), 798.
Grand Palais: *Citizens and Kings: Portraits in the Age of Revolution, 1760–1830* (Michael Levey), 272. *Le Nouveau Réalisme* (John-Paul Stonard), 428.
Institut de Monde Arabe: *Venice and the Islamic World, 828–1797* (Patricia Fortini Brown), 574.
Musée Bourdelle: *Moore and Mythology* (Patrick Elliot), 501.
Musée d'Orsay: *Maurice Denis* (Rachel Sloan), 137. *Léon Spilliaert: un esprit libre* (Elizabeth Clegg), 427. *Jules Bastien-Lepage (1848–1884)* (James Beechey), 503. *Cézanne to Picasso: Ambroise Vollard, Patron of the Avant-Garde* (Rachel Sloan), 642.
Musée de l'Orangerie: *Orangerie, 1934: Les 'Peintres de la Réalité'* (Helen Langdon), 277.
Musée du Louvre: *Hogarth* (David Bindman), 340. *Desiderio da Settignano. La Scoperta della Grazia nella Scultura del Rinascimento* (Jeremy Warren), 434. *Biedermeier: The Invention of Simplicity* (Reinier Baarsen), 568. *La Collection La Caze: chefs d'œuvre des peintures des XVIIe et XVIIIe siècles* (Frances Suzman Jowell), 799.
Pau, Musée des Beaux-Arts: *La Collection La Caze: chefs d'œuvre des peintures des XVIIe et XVIIIe siècles* (Frances Suzman Jowell), 799.
Roubaix, La Piscine-Musée d'art et d'industrie André Diligent: *Othon Friesz: Le Fauve baroque 1879–1949* (Sarah Whitfield), 505.
Toulouse, Musée des Augustins: *Jacques Stella (1596–1657)* (Humphrey Wine), 348.
Verdun, Centre mondial de la Paix: *Jules Bastien-Lepage (1848–1884)* (James Beechey), 503.

GERMANY

Berlin, Deutsches Historisches Museum: *Biedermeier: The Invention of Simplicity* (Reinier Baarsen), 568.
Hamburger Bahnhof: *Plane Image: A Brice Marden Retrospective* (David Carrier), 131.
Neue Nationalgalerie: *Klee and America* (David Anfam), 214.
Bregenz, Vorarlberger Landesmuseum: *Angelika Kauffmann: Ein Weibe von ungeheurem Talent.* (William Hauptman), 729.
Chemnitz, Kunstsammlung: *Ernst Ludwig Kirchner. Die Deutschlandreise 1925/26* (Christian Saehrendt), 572.
Cologne, Museum Ludwig: *Pierre Klossowski* (John-Paul Stonard), 61. *Balthus: Time Suspended* (Merlin James), 801.
Wallraf-Richartz-Museum: *Vom Adel der Malerei: Holland um 1700* (Bart Cornelis), 351.
Düsseldorf, Museum Kunst Palast: *Caravaggio: Auf den Spuren eines Genies* (John Gash), 124.
Frankfurt, Schirn Kunsthalle Frankfurt: *Picasso und das Theatre/Picasso and the theatre* (James Beechey), 279.
Städelsches Kunstinstitut: *Das Leben* (Christian Saehrendt), 572. *The Changing Face of Childhood. British Children's Portraits and their Influence in Europe* (Erika Langmuir), 718.
Hamburg, Kunsthalle: *Daniel Richter. Die Palette 1995–2007* (John-Paul Stonard), 509.
Hannover, Sprengel Museum: *Le Nouveau Réalisme* (John-Paul Stonard), 428.
Kassel, Documenta: *Documenta 12* (Lynne Cooke), 726.
Schloss Wilhemshöhe. Gemäldegalerie Alte Meister: *Vom Adel der Malerei: Holland um 1700* (Bart Cornelis), 351.
Munich, Alte Pinakothek: *Leonardo da Vinci. Die Madonna mit der Nelke* (Louis Alexander Waldman), 283.
Bayerisches Nationalmuseum: *Conrat Meit: Bildhauer der Renaissance.* (Norbert Jopek), 349.
Haus der Kunst: *Georg Petel, Bildhauer im Dreissigjährigen Krieg* (Frits Scholten), 570.
Pinakothek der Moderne: *Max Beckmann. Exile in Amsterdam.* (Sean Rainbird), 728.
Staatliche Kunstsammlungen: *Hans Bellmer* (John-Paul Stonard), 61.
Münster, Westfälisches Landesmuseum: *Münster Skulptur Projekte 2007* (Tony Godfrey), 644.
Schwerin, Staatliches Museum: *Nicolaes Berchem: In the Light of Italy* (Guido Jansen), 354.

GREAT BRITAIN

Bath, Victoria Art Gallery: *Keith Vaughan: Figure and Landscape* (James Beechey), 345.
Bexhill-on-Sea, De la Warr Pavilion: *Kenneth Martin & Mary Martin: Constructed Works* (Alastair Grieve), 722.
Bournemouth, Russell-Cotes Art Gallery and Museum: *A Victorian Master. Drawings by Frederic, Lord Leighton.* (Julian Treuherz), 203.
Bristol, Bristol Museum and Art Gallery: *A Victorian Master. Drawings by Frederic, Lord Leighton.* (Julian Treuherz), 203.
Chichester, Pallant House Gallery: *Pallant House Gallery, Chichester* (James Beechey), 117. *William Roberts: England at Play* (James Beechey), 345.
Edinburgh, Scottish National Gallery of Modern Art: *Richard Long. Walking and Marking* (John Haldane), 723.
Glasgow, Hunterian Museum and Art Gallery: *A Victorian Master. Drawings by Frederic, Lord Leighton.* (Julian Treuherz), 203. *'My Highest Pleasures': William Hunter's Art Collection* (Christopher Baker), 641.
Harrogate, Mercer Art Gallery: *William Powell Frith: Painting the Victorian Age* (Pat Hardy), 201.
Kendal, Abbot Hall Art Gallery: *Prunella Clough* (Frances Spalding), 500.
Leeds, Henry Moore Institute: *Fake/Function. Thomas Schütte: Early Work* (Lynne Cooke), 875.
Lincoln, Usher Art Gallery: *Peter DeWint 1784–1849: 'For the common observer of life and nature'* (Jessica Feather), 566.
London, Andrew Wyld Gallery: *Ecorchés and anatomical drawings by Charles Landseer R.A. (1799–1878)* (Richard Green), 717.
Anthony Reynolds Gallery: *Eric Dietman* (John-Paul Stonard), 61.
Bischoff/Weiss: *Tatiana Trouvé* (John-Paul Stonard), 61.
Bloomberg Space: *Bertrand Lavier* (John-Paul Stonard), 61.

Boundary Gallery: *David Bomberg (1890–1957). Paintings and Works on Paper* (James Beechey), 562.
British Museum: *Italian Prints 1875–1975* (Giorgio Marini), 565.
Browse & Darby: *Euan Uglow. Paintings and Drawings from the Estate* (James Beechey), 562.
Camden Arts Centre: *Kenneth Martin & Mary Martin: Constructed Works* (Alastair Grieve), 722.
Courtauld Institute Gallery: *David Teniers and the Theatre of Painting* (Jeremy Wood), 54. *Guercino: Mind to Paper* (John Marciari), 276.
Daniel Katz Gallery: *In Celebration of David Bomberg 1890–1957* (James Beechey), 562.
Dulwich Picture Gallery: *Canaletto in England: A Venetian Artist Abroad, 1746–1755* (Andria Derstine), 116. *The Changing Face of Childhood. British Children's Portraits and their Influence in Europe* (Erika Langmuir), 718.
Gagosian Gallery: *Pop Art is . . .* (Sarah Whitfield), 873.
Gallery at Sketch: *Ange Leccia* (John-Paul Stonard), 61.
Gilbert Collection: *Britannia & Muscovy: English Silver at the Court of the Tsars* (Timothy Schroder), 55.
Guildhall Art Gallery: *William Powell Frith: Painting the Victorian Age* (Pat Hardy), 201.
Hayward Gallery: *The Painting of Modern Life* (Sarah Whitfield), 873.
Imperial War Museum: *Henry Moore: War and Utility* (Patrick Elliott), 202.
James Hyman Fine Art: *Derrick Greaves: From Kitchen-Sink to Shangri-La* (James Beechey), 562.
Karsten Schubert: *Georg Baselitz: Heroes and Remix* (Jill Lloyd), 872.
Laura Bartlett: *Cyprien Gaillard* (John-Paul Stonard), 61.
Leighton House: *A Victorian Master. Drawings by Frederic, Lord Leighton.* (Julian Treuherz), 203.
Marlborough Fine Art: *Euan Uglow* (James Beechey), 562.
National Gallery: *Velázquez* (Peter Cherry), 50. *Cézanne in Britain* (Richard Verdi), 52. *Renoir Landscapes 1865–1883* (Christopher Lloyd), 343. *Dutch Portraits: The Age of Rembrandt and Frans Hals* (Michael Levey), 637.
National Portrait Gallery: *Pop Art Portraits* (Sarah Whitfield), 873.
Osbourne Samuel: *Keith Vaughan: Paintings and Drawings* (James Beechey), 562.
Queen's Gallery: *The Art of Italy in the Royal Collection: Renaissance and Baroque* (Nicholas Penny), 795.
Royal Academy of Arts: *Citizens and Kings: Portraits in the Age of Revolution, 1760–1830* (Michael Levey), 272. *The Unknown Monet: Pastels and Drawings* (John House), 341. *Paul Mellon's Legacy: A Passion for British Art: Masterpieces from the Yale Center for British Art* (Hugh Belsey), 714. *The body politic: Anatomical drawings by Benjamin Robert Haydon* (Richard Green), 717. *Making History: Antiquaries in Britain 1707–2007* (Giles Waterfield), 871. *Baselitz* (Jill Lloyd), 872.
Tate Britain: *Holbein in England* (Mark Evans), 58. *Hogarth* (David Bindman), 340. *Prunella Clough* (Frances Spalding), 500. *Millais* (Andrew Wilton), 869.
Tate Modern: *Dalí & Film* (Roger Cardinal), 561.
Timothy Taylor Gallery: *Jean-Marc Bustamente* (John-Paul Stonard), 61.
Victoria and Albert Museum: *At Home in Renaissance Italy* (Fabrizio Nevola), 56. *Antigone under Hypnosis* (John-Paul Stonard), 61. *Leonardo da Vinci: Experience, Experiment and Design* (Louis Alexander Waldman), 283. *Surreal Things. Surrealism and Design* (Tanya Harrod), 425.
Wallace Collection: *Xanto. Pottery-painter, Poet, Man of the Italian Renaissance.* (Timothy Wilson), 274. *Renaissance Silver from the Schroder Collection* (Charles Truman), 720. *La Collection La Caze: chefs d'œuvre des peintures des XVIIe et XVIIIe siècles* (Frances Suzman Jowell), 799.
Whitechapel Art Gallery: *Pierre Klossowski* (John-Paul Stonard and John-Paul Stonard), 61.
Manchester, Whitworth Art Gallery: *Walter Crane* (Grace Brockington), 640.
Norwich, Norwich Castle Museum and Art Gallery: *From Victorian to Modern. Innovation and Tradition in the Work of Vanessa Bell, Gwen John and Laura Knight* (James Beechey), 345. *Prunella Clough* (Frances Spalding), 500.
Oxford, Ashmolean Museum: *Imagining Leonardo* (Louis Alexander Waldman), 283.
Christ Church Picture Gallery: *Leonardo and Milan: Drawings from the Guise Collection* (Louis Alexander Waldman), 283.
Modern Art Oxford: *Daniel Buren* (John-Paul Stonard), 61.
Perry Green, Henry Moore Foundation: *Moore and Mythology* (Patrick Elliot), 501.
Scarborough, Scarborough Art Gallery: *A Victorian Master. Drawings by Frederic, Lord Leighton.* (Julian Treuherz), 203.
Sheffield, Graves Art Gallery: *WE the moderns: Gaudier-Brzeska and the birth of modern sculpture* (James Beechey), 345. *Lady Mary Wortley Montagu: An Extraordinary 18th Century Woman* (Susan Jenkins), 502.
St Ives, Tate St Ives: *Kenneth Martin & Mary Martin: Constructed Works* (Alastair Grieve), 722.

ISRAEL

Jerusalem, Israel Museum: *Surrealism and Beyond* (Romy Golan), 804.

ITALY

Arezzo, Museo Statale d'Arte Medievale e Moderna: *Piero della Francesca e le corti italiane* (Frank Dabell), 579.
Ariccia, Palazzo Chigi: *The 'schola' of Caravaggio – Dipinti dalla Collezione Koelliker* (Sergio Benedetti), 127.
Carrara, Centro Internazionale delle Arti Plastiche: *Pietro Tacca: Carrara, La Toscana, Le Grandi Corti Europee* (Luisa Vertova), 573.
Ferrara, Palazzo dei Diamanti: *André Derain* (Marilyn McCully), 126. *Il Simbolismo: Da Moreau a Gauguin a Klimt* (Linda Goddard), 581. *Cosmè Tura e Francesco del Cossa. L'arte a Ferrara nell'età di Borso d'Este* (Frank Dabell), 878.
Florence, Casa Buonarroti: *Michelangelo e il disegno di architettura* (David Hemsoll), 206. *Michelangelo architetto a San Lorenzo: Quattro problemi aperti* (Amanda Lillie), 882.
Galleria degli Uffizi: *La mente di Leonardo. Nel laboratorio del Genio universale* (Louis Alexander Waldman and Louis Alexander Waldman), 283.
Museo Nazionale del Bargello: *Desiderio da Settignano. La Scoperta della Grazia nella Scultura del Rinascimento* (Jeremy Warren), 434.
Palazzo Strozzi: *Cézanne a Firenze (due collezionisti e la mostra dell'Impressionismo del 1910)* (Alta Macadam), 508.
Forlì, Museo San Domenico: *Silvestro Lega, i Macchiaioli e il Quattrocento* (Philip Rylands), 432.
Mantua, Palazzo S. Sebastiano: *Placchette e rilievi di bronzo nell'età di Mantegna* (Jeremy Warren), 281.
Padua, Palazzo Zabarella: *Giorgio de Chirico* (Maria Grazia Messina), 435.
Rome, Galleria Nazionale d'Arte Moderna: *Il Simbolismo: Da Moreau a Gauguin a Klimt* (Linda Goddard), 581.
Scuderie Papali al Quirinale: *Dürer e l'Italia* (Bernard Aikema), 648.
Trento, Museo d'Arte Moderna e Contemporanea di Trento e Rovereto: *Maurice Denis* (Rachel Sloan), 137.
Turin, Castello di Rivoli Museo d'Arte Contemporanea: *A Rose Has No Teeth: Bruce Nauman in the 1960s* (Lynne Cooke), 357.
Palazzo Bricherasio: *I Macchiaioli: Sentimento del vero* (Philip Rylands), 432.
Venice, Arsenale: *Think with the senses, feel with the mind* (John-Paul Stonard), 576.
Giardini di Castello: *52nd Biennale, Venice* (John-Paul Stonard), 576.
Palazzo Ducale: *Venice and the Islamic World, 828–1797* (Patricia Fortini Brown), 574.
Peggy Guggenheim Collection: *Lucio Fontana: Venice/New York* (James Lawrence), 65. *Matthew Barney and Joseph Beuys* (John-Paul Stonard), 576. *Rosso. La forma instabile* (Flavio Fergonzi), 880.
Vicenza, Centro Internazionale di Studi di Architettura Andrea Palladio: *Michelangelo e il disegno di architettura* (David Hemsoll), 206.

JAPAN

Fukuoka, Kitakyush Municipal Museum of Art: *Millais* (Andrew Wilton), 869.
Tokyo, Bunkamura Museum of Art: *Millais* (Andrew Wilton), 869.
Mori Art Museum: *Hiroshi Sugimoto* (James Lawrence), 135. *Annette Messager: Les Messagers* (Aurélie Verdier), 798.
National Museum of Western Art: *La mente di Leonardo. Nel laboratorio del Genio universale* (Louis Alexander Waldman), 283.

MEXICO

Mexico City, Antiguo Colegio de San Ildefonso: *The Arts in Latin America 1492–1820* (Xavier Bray), 807.

NETHERLANDS

Amsterdam, Rijksmuseum: *Jan van der Heyden 1637–1712* (Walter Liedtke), 119.
Van Gogh Museum: *Vincent van Gogh and Expressionism* (Christian Weikop), 208. *Max Beckmann. Exile in Amsterdam.* (Sean Rainbird), 728. *Millais* (Andrew Wilton), 869.
Delft, Prinsenhof: *The Temptations of Flora: Jan van Huysum (1682–1749)* (Fred G. Meijer), 134.
Dordrecht, Dordrechts Museum: *Vom Adel der Malerei: Holland um 1700* (Bart Cornelis), 351.
Haarlem, Frans Halsmuseum: *Nicolaes Berchem: In the Light of Italy* (Guido Jansen), 354.
The Hague, Gemeentemuseum: *Daniel Richter. Die Palette 1995–2007* (John-Paul Stonard), 509.
Mauritshuis: *Dutch Portraits: The Age of Rembrandt and Frans Hals* (Michael Levey), 637.
Rotterdam, Museum Boijmans Van Beuningen: *Surreal Things. Surrealism and Design* (Tanya Harrod), 425.
Woerden, Stadsmuseum: *Het zuiden tegemoet. De landschappen van Herman van Swanevelt 1603–1655* (Susan Russell), 507.

RUSSIA

Moscow, Gosudarstvennaja Tretjakovskaja Galerja (State Tretyakov Gallery): *Whistler and Russia* (Julian Treuherz), 286.

SOUTH KOREA

Seoul, National Museum of Contemporary Art: *Annette Messager: Les Messagers* (Aurélie Verdier), 798.

SPAIN

Bilbao, Guggenheim Museum Bilbao: *Surreal Things. Surrealism and Design* (Tanya Harrod), 425.

Madrid, Fundación 'La Caixa': *Hogarth* (David Bindman), 340.

Museo Nacional del Prado: *Dibujos Españoles en la Hispanic Society of America. Del siglo de oro a Goya* (Mark McDonald), 205. *Tintoretto* (Paul Hills), 352.

Museo Thyssen-Bornemisza: *Richard Estes* (David Anfam), 803.

Málaga, Centro de Arte Contemporáneo: *Daniel Richter. Die Palette 1995–2007* (John-Paul Stonard), 509.

SWITZERLAND

Basel, Kunstmuseum: *Hans Holbein the Younger: The Basel Years 1515–1532* (Mark Evans), 58. *Jasper Johns: An Allegory of Painting, 1955–1965* (Catherine Craft), 430.

Bern, Kunstmuseum Bern: *Expressionismus aus den Bergen, Kirchner, Bauknecht, Wiegers und die Gruppe Rot-Blau* (Christian Saehrendt), 572.

Geneva, Musée Rath: *Philippe de Champaigne 1602–1674: Entre politique et dévotion* (Richard Verdi), 645.

Zürich, Kunsthaus: *Nicolaes Berchem: In the Light of Italy* (Guido Jansen), 354. *Alberto Giacometti. Aufbruch zur Avantgarde* (Roger Cardinal), 647.

UNITED STATES

Atlanta, High Museum of Art: *The Gates of Paradise. Lorenzo Ghiberti's Renaissance Masterpiece* (Antonia Boström), 886.

Berkeley, University of California, Berkeley Art Museum: *A Rose Has No Teeth: Bruce Nauman in the 1960s* (Lynne Cooke), 357.

Chicago, Art Institute of Chicago: *Jeff Wall* (James Lawrence), 512. *Cézanne to Picasso: Ambroise Vollard, Patron of the Avant-Garde* (Rachel Sloan), 642. *The Gates of Paradise. Lorenzo Ghiberti's Renaissance Masterpiece* (Antonia Boström), 886.

Cleveland, Cleveland Museum of Art: *Monet in Normandy* (Richard Kendall), 132.

Fort Worth, Modern Art Museum: *Hiroshi Sugimoto* (James Lawrence), 135.

Greenwich, Bruce Museum: *Jan van der Heyden 1637–1712* (Walter Liedtke), 119.

Houston, Menil Collection: *Klee and America* (David Anfam), 214. *A Rose Has No Teeth: Bruce Nauman in the 1960s* (Lynne Cooke), 357.

Museum of Fine Arts: *The Temptations of Flora: Jan van Huysum (1682–1749)* (Fred G. Meijer), 134. *The Modern West: American Landscapes, 1890–1950* (David Anfam), 517.

Los Angeles, Getty Research Institute: *Evidence of Movement: Documenting Performance Art* (Christopher Bedford), 653.

Hammer Museum: *Vija Celmins, Dessins/Drawings* (Simon Grant), 63. *Kara Walker: My Complement, My Enemy, My Oppressor, My Love* (Robert Silberman), 437. *Francis Alÿs: Politics of Rehearsal* (Christopher Bedford), 888.

J. Paul Getty Museum: *Guercino: Mind to Paper* (John Marciari), 276. *Holy image, Hallowed Ground: Icons from Sinai* (Robin Cormack), 438.

Los Angeles County Museum of Art: *The Modern West: American Landscapes, 1890–1950* (David Anfam), 517. *Dalí & Film* (Roger Cardinal), 561. *The Arts in Latin America 1492–1820* (Xavier Bray), 807.

Museum of Contemporary Art: *WACK! Art and the Feminist Revolution* (Christopher Bedford), 513. *Gordon Matta-Clark: You Are the Measure* (Lynne Cooke), 515.

Milwaukee, Milwaukee Art Museum: *Biedermeier: The Invention of Simplicity* (Reinier Baarsen), 568.

Minneapolis, Walker Art Center: *Picasso and American Art* (Richard Shone), 210. *Kara Walker: My Complement, My Enemy, My Oppressor, My Love* (Robert Silberman), 437.

New Haven, Yale Center for British Art: *Britannia & Muscovy: English Silver at the Court of the Tsars* (Timothy Schroder), 55. *Canaletto in England: A Venetian Artist Abroad, 1746–1755* (Andria Derstine), 116. *Paul Mellon's Legacy: A Passion for British Art: Masterpieces from the Yale Center for British Art* (Hugh Belsey), 714.

New York, Adelson Galleries: *Sargent's Venice* (Richard Shone), 210.

Frick Collection: *Domenico Tiepolo: A New Testament* (Sophie Bostock), 64.

Grey Art Gallery: *The Geometry of Hope: Latin American Abstract Art from the Patricia Phelps de Cisneros Collection* (David Carrier), 806.

Metropolitan Museum of Art: *Sean Scully: Wall of Light* (David Carrier), 131. *Glitter and Doom. German Portraits from the 1920s* (Richard Shone), 210. *Venice and the Islamic World, 828–1797* (Patricia Fortini Brown), 574. *Poiret* (Lynne Cooke), 584. *Cézanne to Picasso: Ambroise Vollard, Patron of the Avant-Garde* (Rachel Sloan), 642. *Frank Stella: Painting into Architecture* (James Lawrence), 651. *The Greek and Roman Galleries at the Metropolitan Museum of Art, New York* (Elon Danziger), 884. *The Gates of Paradise. Lorenzo Ghiberti's Renaissance Masterpiece* (Antonia Boström), 886.

Morgan Library and Museum: *Private Treasures. Four Centuries of European Master Drawings* (Richard Shone), 210. *Federico da Montefeltro and his Library* (Lilian Armstrong), 582.

Museum of Modern Art: *Plane Image: A Brice Marden Retrospective* (David Carrier), 131. *Manet And The Execution Of Maximilian* (Richard Shone), 210. *Jeff Wall* (James Lawrence), 512. *Dalí & Film* (Roger Cardinal), 561. *Richard Serra Sculpture: Forty Years* (James Lawrence), 586. *Comic Abstraction: Image-Breaking, Image-Making* (David Anfam), 649.

Neue Galerie: *Vincent van Gogh and Expressionism* (Christian Weikop), 208.

PaceWildenstein: *Form and Color. Joseph Albers. Donald Judd* (Richard Shone), 210.

Solomon R. Guggenheim Museum: *Lucio Fontana: Venice/New York* (James Lawrence), 65. *Spanish Painting from El Greco to Picasso. Time, Truth, and History* (Richard Shone), 210.

Whitney Museum of American Art: *Picasso and American Art* (Richard Shone), 210. *Kara Walker: My Complement, My Enemy, My Oppressor, My Love* (Robert Silberman), 437. *Gordon Matta-Clark: You Are the Measure* (Lynne Cooke), 515.

Wildenstein & Company: *Claude Monet (1840–1926) – A Tribute to Daniel Wildenstein and Katia Granoff* (Richard Kendall), 510.

Philadelphia, Philadelphia Museum of Art: *Renoir Landscapes 1865–1883* (Christopher Lloyd), 343. *The Arts in Latin America 1492–1820* (Xavier Bray), 807.

Raleigh, North Carolina Museum of Art: *Monet in Normandy* (Richard Kendall), 132.

San Francisco, California Palace of the Legion of Honor: *Claude Lorrain: the Painter as Draftsman. Drawings from the British Museum* (Timothy J. Standring), 356.

Fine Arts Museums of San Francisco: *Monet in Normandy* (Richard Kendall), 132.

Museum of Modern Art: *Plane Image: A Brice Marden Retrospective* (David Carrier), 131. *Picasso and American Art* (Richard Shone), 210. *Jeff Wall* (James Lawrence), 512.

Seattle, Seattle Art Museum: *The Gates of Paradise. Lorenzo Ghiberti's Renaissance Masterpiece* (Antonia Boström), 886.

St Petersburg, Salvador Dalí Museum: *Dalí & Film* (Roger Cardinal), 561.

Washington, Hirschhorn Museum and Sculpture Garden: *Hiroshi Sugimoto* (James Lawrence), 135. *The Uncertainty of Objects and Ideas. Recent Sculpture* (Christopher Bedford),m 212.

National Gallery of Art: *Prayers and Portraits: Unfolding the Netherlandish diptych* (Jan Piet Filedt Kok), 121. *Private Treasures. Four Centuries of European Master Drawings* (Richard Shone), 210. *Claude Lorrain: the Painter as Draftsman. Drawings from the British Museum* (Timothy J. Standring), 356. *Jasper Johns: An Allegory of Painting, 1955–1965* (Catherine Craft), 430. *Desiderio da Settignano. La Scoperta della Grazia neila Scultura del Rinascimento* (Jeremy Warren), 434.

Phillips Collection: *Klee and America* (David Anfam), 214.

Williamstown, Sterling and Francine Clark Art Institute: *The Unknown Monet: Pastels and Drawings* (John House), 341. *Claude Lorrain: the Painter as Draftsman. Drawings from the British Museum* (Timothy J. Standring), 356.

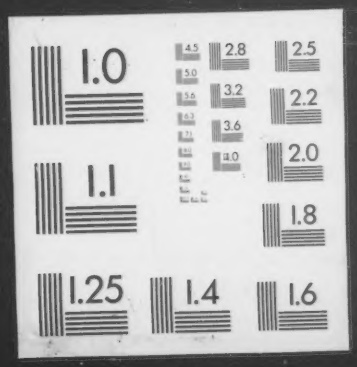
1.0
2.8
2.5
3.2
2.2
3.6
2.0
1.1
1.8
1.25
1.4
1.6